Full Matric Results: City, Page 20; Island, Page 6

Weather: Sunny, Cloudy Periods
Details on Page 5

Victoria Daily Times

The Home Paper
TELEPHONE 2-3131
NIGHT
Circulation (to 8 p.m.) 2-3131
Classified (to 8 p.m.) 2-3131
Night Editor (to 11 p.m.) 2-3135

VOL. 121, No. 169 ** VICTORIA, B.C., TUESDAY, JULY 20, 1954—20 PAGES PRICE: 7 CENTS SATURDAY, 10 CENTS

7-Year Indo-China War Ends

★ ★ ★ ★ ★ ★ ★ ★ ★

Signing of Official Peace Document Agreed On

Florence Chadwick's Day

Hi! This stretch of no swimming, which will probably continue until Thursday, has given me the opportunity of catching up with a flock of unanswered mail.

However, I still get many letters from people who have questions about my swimming and training and it is difficult to answer them all individually. Today I will try to give answers to some of the most common ones.

Q. When swimming long distances in bright sunlight does the glare from the sun bother you?

A. It does when I am swimming directly into the sun as the light reflects off the water. On one of my swims I wore tinted goggles.

Q. Would you rather swim during the day or night?

A. I prefer the daytime because at night it is necessary to follow lights, rather difficult if the sea is rough.

Q. Which side do you breathe on?

A. I normally breathe on the right side and vary this only if my neck muscles become cramped.

Q. Does Mom Chadwick use a cook book to prepare your training meals?

A. I'm afraid I am the only one in the family who owns a cook book. Mom's meals all come out of her own head.

Q. While swimming, if you encounter a bed of floating kelp, is it necessary to break your stroke to avoid it or will your navigator steer you around it?

A. Most of the time, my navigator will spot it and we will by-pass it. However, it is possible to swim over top of the kelp, using your arms in a half-stroke to press the tops down and sliping over the top.

Q. Have you gained or lost weight in your training and are you at the best weight yet?

A. I have gained three pounds, boosting my weight to 148 pounds. By the time I swim, I hope to be over 150.

Flo

TIM WILLIAMS
... 96.8%, silver medalist.

JEREMY WINTER
... 94.6%, bronze medalist.

GAEL STOTT
... 94%, area scholarship.

Oak Bay Sweeps B.C. Junior Matric

1. Tim Williams
2. Jeremy Winter
3. Gael Stott

Oak Bay High School has won distinction by producing the three top students in this year's university entrance examinations.

Results were announced by the department of education today.

Highest ranking student for the whole of B.C. is Timothy Angus Williams, 1986 St. Ann Street, who receives the Governor-General's silver medal and scholarships worth $400. He posted a mark of 96.8 per cent.

Second place honors go to Jeremy Stephen Drummond Winter, 110 Beach Drive, who receives the Governor-General's bronze medal and scholarships worth $400. His mark was 94.6 per cent.

Placing third by a fractional difference was Gael Harling Stott, 1949 Crescent Road, who posted a score of 94 per cent. She, too, receives scholarships valued at $400.

The three have been consistent as class leaders. In the mid-term examinations Miss Stott placed ahead of the two boys. Their teachers say it was a race to the wire to determine who would be first in the finals.

Williams and Winter are close friends. They are also the youngest in their class. Both are 16.

Tim Williams is the son of Mr. and Mrs. Rudolph Williams. His father is proprietor of The Shrubbery and Rudolph's Garden Market.

Born here, he received his early education at Oak Bay Schools but attended schools in England and Germany before going to Oak Bay High.

The family went overseas in 1946 when Mr. Williams, who served with the Canadian Intelligence Corps during the Second World War, joined the British Control Commission in occupied Germany. Tim spent one year at school in England and three in Germany.

The family returned to Victoria in October, 1950.

Tim is the oldest of three children. He has two younger sisters.

An all-round student he won honors on the school's track and swimming teams and was assistant editor of the school annual.

He is working this summer

(Continued on Page 18)

SCHOOL STAFF PROUD OF SECOND IN A ROW

Principal C. A. Gibbard of Oak Bay High School and his staff have reasons for pride today.

For the second year in a row the school has produced the top student for all of British Columbia in University Entrance examinations set by the Department of Education. This year's medal winner is Timothy Williams. Last year's leader was Gary Corbett. This year, in addition, Oak Bay students have taken second and third-place provincial honors.

During the last six years the Governor-General's silver medal, awarded annually to the grade 12 student placing first in university entrance exams, have gone outside Greater Victoria only once.

Timothy Williams' victory this year gives Oak Bay High this signal honor for the second year in a row.

Names of previous winners:

1953 — Gary E. Corbett, Oak Bay.

1952—Sonia C. Stuart, Victoria High.

1951 — Ronald Sterne, Britannia High, Vancouver, with Lyle Robertson, Victoria High, second by 0.6 per cent.

1950—Beverly Joan Fulton, Victoria High.

1949—Peter L. Smith, Victoria High.

Tory Against Tory In Federal Election?

Finlayson Faction Threatens to Fight For Seats in Parliament

By TOM GOULD, Times Legislature Reporter

A threat that Conservative candidates would be pitted against each other in federal elections in B.C. was voiced today as repercussions from the Vernon revolt spread across the nation.

Tom McDonald, president of the B.C. Conservative Association, made the threat in Vancouver. "We are going to operate a British Columbia federation, and if it's necessary to field federal candidates we will do so," he said.

McDonald's statement followed an announcement by federal Tory leaders that they already are prepared to organize a separate federal body in the province.

The threat of fielding Conservative in opposition to Conservative was one of a series of developments arising from Saturday's vote of non-confidence in national leader George Drew at the quarterly executive meeting.

The major developments are:

1. Dr. Larry Giovando, only Tory MLA in the Provincial Legislature, has quit the party, and will sit as an independent for the rest of his term.

2. There are reports a national leadership convention will be called within a year in an effort to pull the shattered Tories back together into a solid, effective political force.

3. Federal Tories led by Howard Green, Major General G. R. Pearkes and Davie Fulton laid plans for organization of a federal organization throughout the province.

4. Fraser Valley Conservatives Murray Watkins and George Twiss announced they will form a rump executive to offset the non-confidence vote passed by the association executive.

Meanwhile, the centre of the storm, national leader George Drew, told Canadian Press in

(Continued on Page 11)

Dawley's Appearance In FBI Line-Up Halted

VANCOUVER (CP) — Magistrate Oscar Orr today ordered a halt to the FBI's plans to place jail escapee Clifford Dawley of Victoria in a police line-up here as a suspect in a Seattle bank robbery last March in which a policeman was killed.

The magistrate told the convict he would not be "placed on exhibition"

SAME PLACE, SAME BOAT

Doctor, Saved Last Year, Drowns in Slocan Lake

NELSON, B.C. (BUP)—Dr. Lawrence A. Kickham, 52, of Westlock, Alta., and his 15-year-old son Tommy drowned when their boat overturned in Slocan Lake near here Monday.

Kickham's body was recovered shortly after the mishap but dragging operations continued today for his son. They had come to their summer home for six weeks' holiday.

Kickham was rescued last year when a friend, James Forbes of New Denver, B.C., drowned when the same flat-bottomed boat capsized.

Index to Inside Pages

	Page
Talks Set Friday on Six-Day Shopping	7
Showboat Inveigles Phil Harris	2
British Comet Jet Flown Successfully in Surprise Test	7
American Prestige in Viet Nam at Lowest Ebb Since War	3
Second Man Held in Quebec Murder Trial	3
City Police Probe Downtown Traffic Fatality	11
Man Jailed Month for Assault on Policeman	11
90-Foot Ketch Sailing Here for Navy Job	11
Saanich Ratepayers Organize to Fight BCE	11

Ask the Times 11	Financial 10	Roberts 11
As We Live 12	Hutchison 4	Sports 8 and 9
Bridge 14	Kilgallen 5	Stott 5
Classified 14	Island Digest 6	Why Grow Old? 12
Comics 19	Penny Saver 12	Women 12 and 13
Entertainment 20	Radio and TV 15	Your Horoscope 16

$1,000 SWIM ESTIMATE COUPON, PAGE 12

CANADA WOULD CONSIDER ROLE AS INDO-CHINA MEDIATOR

OTTAWA (BUP)—The government announced today it will give "immediate and sympathetic consideration" to any invitation to serve on an international supervisory commission for Indo-China.

A decision would be taken without delay as soon as a formal invitation from the Geneva Conference reaches here, government sources said.

The invitation had not arrived up to a late hour Monday night.

92,000 Dead or Missing In Indo-China, French Say

PARIS (UP)—French Union and loyal native forces have lost more than 92,000 men killed or missing in the Indo-China war — 34,415 of them since January 1, it was announced Monday.

Estimated total of casualties —dead, missing, wounded, or repatriated for health reasons—about 253,000.

Figures for the Communist Viet Minh were not available.

Total losses in killed, dead of wounds and missing, according to the ministry of associated states, from March 5, 1945, through June 1, 1954, were:

Metropolitan French, 19,000.

Native troops, 43,000.

Foreign Legion and colonial forces, 30,000.

Total, 92,000.

The comparative figure for Jan. 1 1954, was 57,585. Most of the difference, according to an official, was due to the French defeat at Dien Bien Phu.

Mid-year figures for wounded or those repatriated for health reasons was not available. In January it was 100,207.

On that basis, the official said it would now be "safe" to count some 160,000 wounded or repatriated. Total toll of the war would be an estimated 253,000 men on the Loyalist side, he said.

Prisoners are listed as "missing," he added. The Viet Minh forces have never given lists of captured men.

WIRE BRIEFS

Wilson Comments

WASHINGTON (UP) — Defence Secretary Charles E. Wilson said today that defence of the prospective truce line in Indo-China is up to "the people who reached the agreement in Geneva."

Wilson said at a news conference he is sure the United States will not commit itself to defence of the line "in any unilateral action." He added, however, that this country might undertake a commitment as part of "an alliance."

Bus Fares Fight

VANCOUVER (BUP)—City council decided Monday to abandon plans for a united front drive against higher bus fares and to go it alone in opposition to the B.C. Electric Company's application for a fare hike.

Churchill Backs Atom Plan Without Soviet Entry

LONDON (Reuters) — Prime Minister Churchill made it clear today that consideration would be given to putting into effect, even without Soviet participation, President Eisenhower's plan for a world atomic energy pool for civilian purposes.

What with the three high school kids winnin' gold medals, and an ex-caddy takin' the Canadian Open, this Oak Bay is gettin' to be a pretty high-class neighborhood.

* * *

This business of peace breakin' out is gettin' me down. I can't stand the silence.

* * *

I kin tell you confidentially that Bill Mackie is savin' up all his hot weather for Flo.

Viet Nam Divided At 17th Parallel

FLASH

PARIS (Reuters)—An Indo-China peace agreement will be signed at 9 p.m. (1 p.m., PDT), it was officially announced here.

By EDDY GILMORE

GENEVA (AP) — East and West, with the United States standing aside, agreed late today to partition Viet Nam roughly along the 17th Parallel, a French source said today. He reported only technical difficulties remained to be settled before the signing of a cease-fire agreement for Indo-China.

The partition line, it was said, will run about 12 miles north of the important highway No. 9, leading from Quiang Tri on the coastal road to Savannakjet in Laos.

The French sources said the issues involving Viet Nam were all settled with fixing of the partition line. Only a few language difficulties remained in the peace provisions concerning Laos and Cambodia.

Foreign Secretary Eden of Britain and Soviet Foreign Minister Molotov left the meeting where final details of the peace were being completed late in the afternoon for an hour's recess. They were scheduled to return later for another meeting with French Premier Mendes-France and Pham Van Dong, the Viet Minh foreign minister.

MENDES-FRANCE
... beats deadline

Mendes-France was reported by French sources to be cautious, but "very optimistic." He has pledged to resign as premier unless a cease-fire agreement is reached by midnight, 4 p.m. DDT.

Two major obstacles to the signing of an armistice appeared surmounted and conference quarters said an agreement before midnight appeared certain.

A highly reliable source, who declined to be identified, said the Communists have agreed the United States would not be listed among the powers approving the multilateral general declaration to be issued at the close of the session.

Regroupment Agreement Reached

It was learned that the Chinese Communists, who originally asked that the United States be included in the list, were now not inclined to insist on this point.

A responsible Laotian source said agreement also was reached on the question of regroupment of "resistance forces" in Laos and the withdrawal of an estimated 10,000 Viet-Minh troops in that kingdom within 60 days.

A few minor issues remained to be settled.

An American source said the British delegation officially informed the U.S. delegation late today that Communist insistence on listing the United States in the declaration's preamble had been dropped.

Under the agreement reached with the Laotians, it was reported, about 1,500 Laotians opposing the present government will be grouped around Sam Neua and Phong Saly. They will be permitted to keep their arms until elections this fall and retain certain political rights.

The French will be permitted to keep bases in Laos at Zieng Khouang and Seno and French officers will remain as advisers to the Laotian army. According to available information:

Laos will issue a separate declaration following signing of the armistice, pledging not to join any foreign alliances which would permit the establishment of foreign bases in the country. A similar declaration will be made by the sister state of Cambodia. There are no questions of regrouping troops or resistance forces in Cambodia.

There was no indication when the signing session of the conference would be called. Presumably the time was to be set by the four ministers meeting at French delegation headquarters.

In some western circles, the Red Chinese request that the United States be listed with other participants agreeing to armistice terms was never taken seriously. It was regarded rather as a last-minute propaganda move to make the United States appear in opposition to the conclusion of peace.

MILK BOARD MEETING

NANAIMO (BUP)—A producer meeting at the Eagles' Hall has been scheduled for next Wednesday by the B.C. Milk Board.

EXHAUSTED SPIRITUALLY AND PHYSICALLY

French Guns Silent as Hanoi Waits for Peace in Grim Heat

By LOUIS GUILBERT

HANOI, Indo-China (UP)—French guns throughout the Red River Delta subsided into silence tonight as Hanoi waited in suffocating heat for the long war to end.

Planes which earlier in the day had rained bombs and rockets on rebel supply routes north of the Hanoi-Haiphong defense pocket sat idle on airfields, their mission of defense apparently ended.

From one corner of the delta defense pocket at Son Tay east to the marshes and rice fields around Haiphong on the China Sea, hardly a shot cracked the dark silence.

A flight over the delta showed no activity.

The Viet Namese, exhausted spiritually and physically by seven and a half years of frustrating warfare, generally displayed neither terror nor joy at the imminence of a Geneva truce that would put Red masters over them.

Only last week, in honor of Bastille Day, 1,000 men had marched through Hanoi with tanks and artillery—the "reconstituted" army that was to have defended the city. Now they felt humiliated.

Above all, they were terribly tired from the years of combat.

The morale of the Viet Namese national army, on which not only France but the United States had pinned such hopes, was crumbling.

Informed sources said that some 6,000 French in Hanoi will be removed to Saigon and then airlifted home to France as soon as possible after the truce is declared.

Many of these are Eurasians who married Viet Namese and have big families. It will be rough for them to start life elsewhere.

Then there are the diehard old Indo-China hands—Frenchmen who have been here 40 to 50 years and had planned to live out their lives in Indo-China. They almost certainly have no future elsewhere, and none here.

French officials, to keep calm and order, have refrained from giving any evacuation order. But they are believed to have assured Viet Namese authorities that all those who want to leave Hanoi will be able to.

Present estimates are that between 50,000 and 100,000 of Hanoi's 400,000 residents will choose to leave.

Two squadrons of tanks patrolled Hanoi today and 1,500 Viet Namese police were on duty following the demonstration of 10,000 Viet Namese Monday against partition of their country. The city was calm today.

The end of the war is already generally accepted.

JUST for the RECORD

CATCH-AS-CATCH-CAN: In Toronto tired of seeing Yonge Street torn up by public utility companies, merchant George Richards parades today in a sandwich sign.

"Dustbowl wrestling today—free," the sign read. "Transit vs. Hydro and Gas vs. Water. No holds barred. Everyone for themselves."

★ ★ ★

UNDER BAR: In Santa Monica, Calif., Mrs. Dolores Stack found three pairs of silk panties missing from her clothesline yesterday. In their place was a $1 bill, attached to the line by a clothespin.

★ ★ ★

RANCH STYLE?: In Calgary, Alta., George MacEwan, flagpole sitting in hopes of raising a down payment for a house, got a gift yesterday but it wasn't money.

A restaurant sent around a roast turkey dinner with all the trimmings, which MacEwan munched at the top of his 45-foot perch in the middle of the Springbank speedway.

★ ★ ★

ROUGH: In McAllen, Tex., housewives in the lower Rio Grande valley blamed the U.S. border patrol today for a current epidemic of dishpan hands.

They said the patrol's roundup of alien Mexican "wetbacks" was so successful the supply of domestic workers has been almost eliminated.

★ ★ ★

JETTISONED: In Los Angeles a thief stole a $12,500 street sweeper but abandoned it two blocks later—without even beginning to tidy up the street.

Police sirens broke up his try at manoeuvring the cumbersome vehicle.

Fisherman, Fish Both Lost Battle

DHUBRI, India (Reuters)—A fish drowned a man in the Jinjiram River near here. The man was fishing with a harpoon when he speared an 82-pound fish, a species of bagra. The fish immediately dived with such force that it dragged the angler down into the river. His body was found next day floating alongside the dead fish.

PHIL HARRIS

Showboat Inveigles Phil Harris

BY TONY DICKASON

Ever hear "Loch Lomond" sung with a suth'n mint julepy accent?

Might happen tonight aboard Victoria's Inner Harbor showboat if an uninhibited gentleman by the name of Phil Harris can be talked aboard.

Anyway, the Victoria Chamber of Commerce was planning on making overtures, (non-musical) to the hoarsely sibilant Mr. Harris when he arrived here today for a 48-hour stopover. He will be respectfully requested to loosen his larynx for the benefit of local patrons.

For tonight is Scottish Night aboard the showboat, with baritone John Dunbar hosting from 7.30 to 8.15 p.m.

Mr. Harris, who has made some slight identations on TV, the movin' pichas, radio, stage, et al, has never been a person to drag his cloister around with him. Thus chances of his accepting the "engagement" are believed good.

1,000 LAST NIGHT

Monday night's showboat program featured Betts and her Buddies in barbershop harmonies while other acts were presented by soprano Mimi Bavin and the Sons of Norway dancers. Phil Baldwin of radio station CKDA was emcee. About 1,000 people were present.

The Chamber of Commerce, since showboat shows started, has had more people showing than expected.

Thus intelligent observers of tonight's musical offerings are requested to keep off the floral mat.

And don't strew papers around, the chamber asks.

OPENS TONIGHT AT 8.30

Gallery Spotlights Indian Art Forms

BY GWLADYS DOWNES

The formal beauty of Northwest Indian art is strikingly displayed in an exhibition at the Arts Centre of Greater Victoria which opens tonight at 8.30 and which will continue as a permanent display all summer. A series of specially designed alcoves, each fitted with indirect lighting, has transformed the Massey Gallery into a simple but dramatically effective background against which the patterns and colors of each object are thrown into relief. Such a display, highlighting as it does the intrinsic aesthetic qualities of Indian art, makes one realize the value of an uncluttered exhibition, carefully chosen and arranged.

Present for the opening will be Education Minister Ray Williston.

To my mind, some of the most striking pieces on display are the simplest in form—an oolican dish, for example, whose effectiveness as a work of art depends entirely on the purity of the carver's line and the beauty of the dark wood. On another oolican dish the stylized carving is not mere ornamentation but carries out the formal shape of the object into a series of strong rhythmic patterns. These are comparatively small objects, but the same mastery of the medium can be seen in the sweeping lines of the large feast ladle, whose handle is in the form of a raven head, and in the large symbolic sculpture outside the door of the Massey Gallery.

Thanks to the generosity of a number of private collectors in Victoria, there is a wide variety of objects displayed from various tribes. Among them, the small argilite totems from the Queen Charlotte Islands are perhaps the most familiar, while the ceremonial masks are the strangest. These latter, deeply carved, painted and representing either men or birds, are examples of careful craftsmanship as well as beautiful design. There is a particularly good one which has abalone insets for teeth, and a surprisingly delicate representation of a humming-bird.

Other objects of interest are the painted figure of a Skidegate chief in full dress, a grave-marker, a fine example of a chief's "talking-stick," a painted drum and a wooden totem-pole about 18 inches high, painted black and with mother-of-pearl eyes inserted into each figure. The whole exhibition, in fact, is a testimony not only to the high quality of Northwest Indian art, but to the universality of beauty. One does not have to be an anthropologist in order to enjoy it at the Arts Centre.

Talks Set On Six-Day Shopping Here

A special meeting of the tourist trade group of the Victoria Chamber of Commerce will be held at 3.30 p.m. Friday to discuss possibility of instituting the six-day shopping week for city stores.

The issue has been under discussion by chamber members for more than a year.

A petition in three city retail outlets urging the longer week now has 100 signatures, according to Earl Ward, manager of the Scotty Shop, originator of the petition. He said 75 store owners, together with interested citizens, had signed.

The petition will be presented tourist trade group chairman Conway Parrott at Friday's meeting.

Ruptured, Hernia?

Just arrived—a New Truss which we will fit perfectly and complete, at _____ $5.95

We are also exclusive agents for Famous Dobbs and Security Trusses featuring no leg straps, no gouging bulbs, washable, concave shapes, easy to wear, cost no more than ordinary trusses. Call for free fitting. Out of town? Write for free body chart. Closed Saturday at 1 p.m. The British Distributors, Suite 608-9, Bank of Toronto Bldg., 1405 Douglas St., Victoria, B.C.

Rock Mount

SPECIAL OLD CANADIAN RYE WHISKY $3.55 plus tax

This advertisement is not published or displayed by the Liquor Control Board or by the Government of British Columbia

249 Deaths In Mid-West Heat Wave

CHICAGO (BUP) — A lethal heat wave held its burning grip on the nation's mid-section today, claiming at least 22 new lives and threatening farmers with disaster.

The heat has caused at least 249 deaths since it spread across the nation last week. It killed 224 last week and 22 more died following a brief week-end respite.

The U.S. Weather Bureau said the temperature would shoot again into the 100's today in Oklahoma, Kansas, Nebraska and southeast South Dakota.

Agriculture experts predicted "100 per cent loss" of corn crops in some western, central and southern Illinois counties and the federal farmers' loan administration launched a survey to see how many emergency loans will be needed in the state.

By British United Press

The burning United States heat wave spread to scattered parts of Canada today, bringing readings of 80 degrees in the east and 100 in the west.

In the east it was sticky heat, while a sizzling sun caused the discomfort in the west.

Medicine Hat, Alta., was the nation's hot spot yesterday with a high of 100 degrees. Alberta was expected to cool off today, but a band of heat across the rest of the prairies was due to bring readings in the 90's.

RESIGNS: The resignation of Roy M. Cohn, chief counsel of the Senate investigations subcommittee and No. 1 target of members demanding a staff shake-up was announced today by Senator Jospeh McCarthy (Rep., Wis.). McCarthy made the announcement in a statement two hours before a scheduled closed-door meeting at which committee members seeking the ouster of Cohn and others were set to seek a showdown vote. "The resignation of Roy Cohn must bring great satisfaction to the Communists and fellow travelers," McCarthy said.

The RITZ
1040 West Georgia St.
A COMPLETE CHOICE OF WELL-APPOINTED AND FULLY SERVICED APARTMENTS AND HOTEL ROOMS AT MODERATE RATES
John H. Crone, Manager
VANCOUVER B.C.

Galvanized Wire Netting
For Stucco and Poultry
14 and 16 Gauge
1" - 1"x2" - 2"x4" - 4"x4" Mesh Welded
18 and 20 Gauge 1" - 1½" - 2" Mesh

Reinforcing Wire
Any Length Cut to Requirements
PRICED TO SELL

COME AND BROWSE
ALWAYS SOMETHING DIFFERENT

Capital Iron & Metals Ltd.
—Free Customer Parking—
1824-1832 Store St. 4-2434, 4-8441

Flo Will Present Prizes At Solarium Salmon Derby

This Sunday Florence Chadwick will extend a helping hand to the crippled children of the Queen Alexandra Solarium.

Miss Chadwick will preside over the prize presentation at the conclusion of the Times-Anglers Solarium Derby at Saanich Inlet. All proceeds will be given to the Solarium. During the course of the derby Miss Chadwick will make a personal visit to the Solarium to chat with the young patients.

Miss Chadwick said today: "I hope the derby is a roaring success and I hope all Victorians are sending in their swim contest coupons, together with a donation for the Solarium.

The contest coupons, used to estimate the time of Miss Chadwick's crossing of the Strait of Juan de Fuca Aug. 9 appear in the Times Tuesdays and Wednesdays.

Swedish Netters Win

BAASTAD, Sweden (AP)—Sven Davidson carried Sweden into the European zone Davis Cup finals against France Monday when he defeated Belgium's No. 1 player, Philippe Washer, 7-5, 5-7, 8-6, 62 in the decisive fifth match of the semifinals.

In a three-hour marathon between Jackie Brichant of Belgium and Lennart Bergelin of Sweden, Brichant won 5-7, 7-5, 6-2, 10-8.

Hard of Hearing?

You may not need a hearing-aid at all, many people today are using our Aural Air Massage Appliance, and inhalation treatments at home, for this condition. once the head is cleared of head noises, and the passages are open and clear, hearing is improved. You are invited to test this free, no obligation. We also carry the latest in hearing aids at low prices. Test them free also. Closed Saturday at 1 p.m. The Hearing Device Center, 608-9 Bank of Toronto Bldg., 1405 Douglas Street, Victoria, B.C.

(Also used for Catarrh, Sinus, etc.)

Maiden Voyage!

SEPTEMBER 15th

Sail to Britain aboard Cunard's luxurious new "SAXONIA"

And getting there will be—*more than ever*—half the fun! For the new 22,000-ton "Saxonia" represents the latest in ocean travel . . . and displays the magic of a new era of shipboard comfort, convenience and enjoyment brought to you by Cunard. So come aboard the "Saxonia" on the wonderful return journey of its historic maiden voyage. Relax amid the Canadian-motif decor in spacious, air-conditioned public rooms . . . enjoy the superb open-air recreational facilities on bigger-than-ever terraced decks . . . and the exquisite food and unexcelled service which have made the name Cunard foremost in ocean travel for over 114 years!

MAIDEN VOYAGE
SAILING SEPTEMBER 15th
MONTREAL - LIVERPOOL

"SAXONIA" Future Sailings From Montreal OCTOBER 13, NOVEMBER 10

Cunard Line
Head Office: 626 West Pender Street, Vancouver, B.C.

It is now possible to bring everyone all the benefits of the Greatest Gasoline Development in 31 years!

GOOD NEWS!
BOTH SHELL GASOLINES NOW CONTAIN TCP!

More and more motorists have been asking us when we could give them TCP in Shell Gasoline as well as Shell Premium. Most of these people drive cars which were not designed to use *all* of the power in Shell Premium.

Now it has become possible for all motorists to benefit from the known advantages of Shell's remarkable TCP additive.

To those same Shell Research people who brought you the greatest gasoline development in 31 years must go the credit for our announcement today. And rightly so, because their work has made it possible.

So motorists using Shell Gasoline can now get up to 15% more power, up to 150% longer spark plug life and more mileage. Remember, only your neighbourhood Shell Dealer has Shell's TCP additive—now in both Shell Gasoline and Shell Premium. Drive in today.

SHELL OIL COMPANY OF CANADA, LIMITED

Beyond Help

Mrs. James Fitzgerald kneels and sobs as firemen vainly try to revive her six-year-old son, Paul, who drowned in creek at Merrymount, Mass. Dr. William Helfrich (left), pronounced the boy dead. Fitzgerald gently tugs at his wife's arm to draw her from the tragic scene. Priest is the Rev. Joseph Geary and woman clasping hands in prayer is a neighbor, Mrs. Gerard Hansen.

Second Man Held In Que. Murder Trial

Judge Orders Jean Hamel Placed in Custody As Possible Accessory After the Fact

PERCE, Que. (BUP)—Mr. Justice Gerard Lacroix today ordered Jean Hamel placed in police custody as a possible accessory after the fact in connection with the murder trial of prospector Wilbert Coffin.

Lacroix said he would rule later today whether the Crown had a case against Hamel, 29, who was an employee of Defense Attorney Raymond Maher.

The Crown said, in the absence of the jury, that it would be proved that Hamel disposed of the rifle which police allege Coffin used to murder three American bear hunters in the Gaspe bushland last summer.

It was charged that Hamel met Coffin after the triple slaying and after he was under suspicion and was told where the rifle had been cached.

The Crown claimed Hamel picked up the rifle and threw it off the Quebec bridge into the St. Lawrence River.

CLAIMED PRIVILEGE

Defense counsel Francois Gravel claimed privilege for Hamel, saying that the man was an employee of Maher and as such whatever he knew of the murder case was privileged and that Hamel could not be forced to reveal it.

The Crown stressed the fact that privilege did not exist when the knowledge of information collected under privilege was connected with the crime or would help connect the murders.

Earlier, John E. Eagle, a 56-year-old carpenter from Sunny Bank, Que., testified he had loaned Coffin his rifle in May, 1953, and it had never been returned.

"Coffin told me he needed the rifle for bear hunting," Eagle said. "I never asked him to return the gun to me."

Crown Prosecutor Paul Miquelon asked if Eagle was related to Coffin.

"My son is married to Coffin's sister," he replied.

Eagle added that he also had loaned Coffin "three or four" boxes of ammunition to go with the rifle.

$750,000 Damage In Train Wreck

RUTHVEN, Ont. (BUP) — Three trainmen escaped unhurt last night when two freights collided in a $750,000 wreck outside the Ruthven station.

A local freight had just stopped near a flour mill at the outskirts of the village to shunt some cars into a siding when the second train plowed into it.

The engineer said he was doing about 40 miles an hour when the accident occurred.

Ruthven is about 25 miles southeast of Windsor. Police details from the Chesapeake & Ohio Railway were investigating the crash.

U.S. SHIPS READY TO AID EVACUATION

WASHINGTON (Reuters) —The U.S. Navy will be ready to help the French evacuate troops, civilians and equipment from northern Viet Nam if an Indo-China armistice is reached at the Geneva conference, naval authorities said Monday.

It was learned that the U.S. defense department has already drawn up plans, involving the use of a fleet of cargo ships, in anticipation of a French request for assistance in the evacuation project.

Naval authorities began working on the plans when it became known that France was negotiating an Indo-China settlement with the Communists which would partition Viet Nam and leave the northern part under Communist control.

American Prestige in Viet Nam At Lowest Ebb Since Before War

BY JOHN RODERICK

SAIGON (AP) — American prestige in Viet Nam, largest of the states of Indo-China, appears to have hit its lowest ebb since the Second World War.

Until a few days ago, the United States could still count on the friendship of some element of the population—anti-Communists in the north and the Nationalist government of Catholic leader Ngo Dinh Diem.

But reports from Washington that President Eisenhower's administration now accepts the principle of partition of the country seems to have wiped away much of this goodwill.

The French and Viet Namese both were disappointed that State Secretary Dulles' challenge of "united action" against the Communists was not followed through.

From Hanoi in the north, Associated Press correspondent Forrest Edwards reports:

"Americans are regarded with bitterness and disappointment by many Frenchmen. A French soldier told me bitterly, 'We are shedding our blood in your war.' That was a reference to the American contention that this is a war against Communism."

ANOTHER SPECIAL AT STANDARD
CLEARANCE of KIDDY LAMPS
1/2 PRICE
A limited number in this group.
Reg: $15.00 for $7.50
Reg. $10.00 for $5.00
Reg. $8.95 for $4.25
RIGHT THROUGH
Standard FURNITURE DENNYS OF VICTORIA
YATES TO VIEW

PROMPT DELIVERY
Free delivery of all prescriptions anywhere in B.C. . . . by truck throughout Greater Victoria—by return mail to out-of-town points.
McGill & Orme LIMITED PRESCRIPTION CHEMISTS
Fort at Broad 4-1196
Douglas at View—4-2222

ENJOY Player's "MILD"
Canada's Mildest, Best-Tasting Cigarette

VANCOUVER ENTRIES

FIRST RACE—One mile:
Beatie G (Williams) 110
Beticos Midnite (Arterburn) 105
Venados Fly (Matthews) 105
Thrifty (Trent) 109
Frank's Buddy (Richardson) 105
Lady Editor (Russell) 105
Viv's Boy (Ventrella) 117
Brighton Elene (Filipchuk) 110
Roberts Tip (Lavoie) 110
Actland (Guarasci) 100
Also eligible:
Lady Fleetway (no boy) 102
Empire Sun (Poel) 115
Stanley Park (Longo) 105
SECOND RACE—Six furlongs:
Junando (Simmons) 120
Her Pebble (Stanton) 108
Sonoma Sickle (Schilling) 115
Colwood Girl (Martinez) 108
Mr. O. D. (Schmied) 110
No Later (Trent) 105
Brotchie (Williams) 105
Propel Annue (Eustace) 101
THIRD RACE—Six furlongs:
King's English (Matthews) 112
Head Maid (Guarasci) 105
Flying Fusano (Williams) 121
Buck Private (Simmons) 117
Mitzi M (Trent) 117
Miss Humbug (Filipchuk) 114
Too By Fore (Arterburn) 107
Tommy's Hope (Poel) 112
War Pep (Blair) 115
Reprieve (Haycock) 112
FOURTH RACE—Mile and eighth:
Jack Snooper (Haycock) 120
War Peggy (Pong) 107
Country Man (Schmied) 120
Valentine Joe (Trent) 113
Niccolo (Stanton) 111
Bull Returns (Lavoie) 115
Magic Note (Martinez) 115
Shabonee's Boy (Richardson) 108
Akahi (Williams) 114
Cella Mac (Arterburn) 111
Also eligible:
Three Banners (Arterburn) 106
Don Ismael (Filipchuk) 114
FIFTH RACE—Two miles:
a-Swirling (Trent) 117
Honor Trick (Slocum) 117
Beyond Reach (Williams) 120
Angel Cake (no boy) 101
a-Best Way (Trent) 111
Grey Tears (Snellings) 117
Lamouche (Sivewright) 110
Racket (Guarasci) 108
a-Entry.
SIXTH RACE—Mile and sixteenth:
Spee Damion (Richardson) 105
Carbine Fire (Haycock) 118
Fast Day (Gomez) 115
Onto Glory (Sivewright) 119
Big Sutro (Trent) 110
Sea Vengeance (Lavoie) 120
Atrato (Guarasci) 103
Magic Note (Martinez) 115
Blue Lamb (Arterburn) 107
Treasure Boy (Williams) 114
SEVENTH RACE—Six furlongs:
Chief Mathias (Haycock) 116
a-Friend Jack (Stanton) 112
Emulous (Apoel) 112
b-Lady Glenlivet (Trent) 113
Whatshan (Sivewright) 116
c-Miss Ruffles (Simmons) 113
Vallidrive (Matthews) 116
Little Tommy (Schmied) 112
a-Big Al (Gomez) 116
c-Denlemaur (Williams) 109
d-Kamloops Lady (Foesier) 109
b-Lord Glenlivet (Martinez) 112
Air Ace (no boy) 112
d-Travois (Arterburn) 119
a-Entry.
b-Entry.
c-Entry.
d-Entry.
EIGHTH RACE—Six furlongs:
Cowdenbeath (Schilling) 107
Sir Achtoi (Arterburn) 112
Kintal (Snellings) 106
Derry Boy (Russell) 106
Phar Right (Filipchuk) 111
Beamers Champ (Gomez) 114
Civil Answer (Matthews) 106
Mondora (Williams) 108
Dimitrin (Martinez) 109
Antoy (Ventrella) 111
Also eligible:
Lauriston (Haycock) 105
Rent Collector (Hall) 107
Lord Kildare (Martinez) 117
Beau Falcon (Schilling) 112
SUB RACE—Mile and sixteenth:
Mabe Wracia (Haycock) 106
Glory Roll (Williams) 109
Dr. Pebble (Strickland) 104
Lady Lue V (Schilling) 104
Our Noddie (Slocum) 112
Artois Kid (Russell) 117
Zemzem (Wall) 100
London Airs (Trent) 117
Sunday Painter (Richardson) 113
Inveresk (Martinez) 115
Also eligible:
Mahat (Guarasci) 106
Stepping Fast (Richardson) 106
Slipstitch (Martinez) 113
Silver Patch (Martinez) 114
First post—4.45.

Three-Man Team

NASSAU, Bahamas (CP) — The Bahamas Olympic Association has named a three-man track team for the British Empire Games at Vancouver, marking the first time this colony has entered foreign track competition.

Making the trip to Vancouver for the games July 30 to Aug. 7 will be L. Dames, 100 and 220-yard sprinter; Irrington Isaacs, 100 and 440-yard runner; and Cyril Johnson, 440 and 800-yard runner.

WEDNESDAY MORNING
SPECIAL
Hats $1.95
Dresses $5.95
PLUME SHOP Ltd.
1740 DOUGLAS

HERE'S WHY WE CAN GIVE YOU THE YEAR'S BEST USED-CAR DEAL!

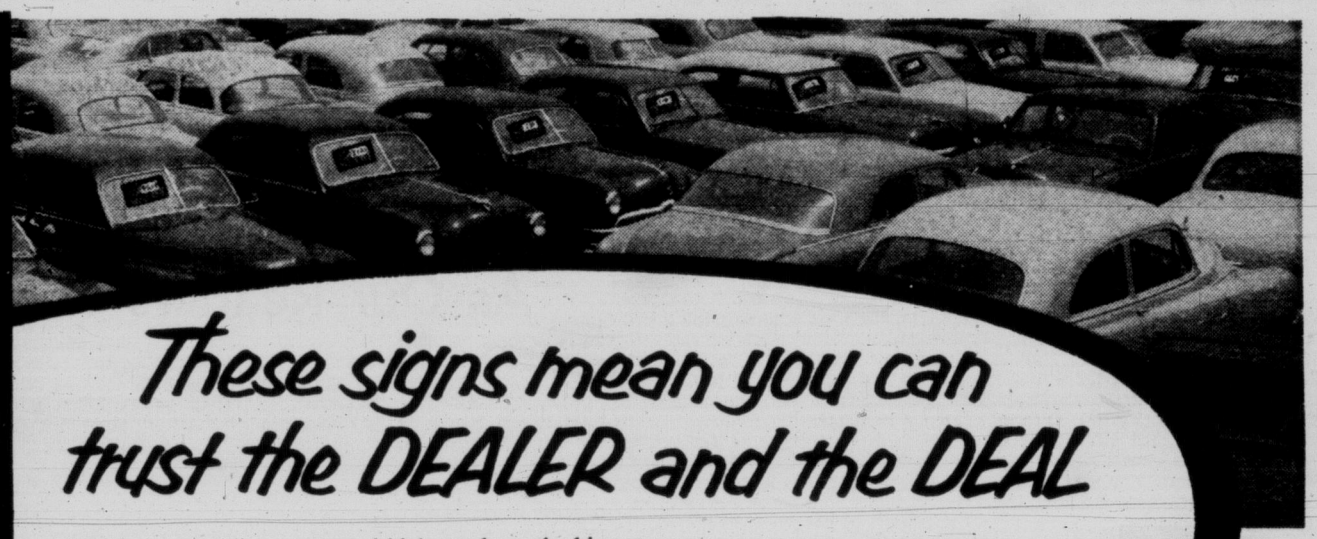

Due to record sales of new Fords and Monarchs WE HAVE THE YEAR'S BIGGEST SELECTION OF A-1 USED CARS and TRUCKS at rock-bottom prices

These signs mean you can trust the DEALER and the DEAL

With new-car sales at a record high, we have the biggest, freshest selection of used cars in our history . . . a huge choice of low-mileage, late-model cars—expertly reconditioned and spotlessly clean! If you're looking for the *best* used car or truck deal in town, look for the Ford-Monarch Dealer sign and the A-1 sign—sure guides to top-notch value at rock-bottom prices. See how much more we offer . . . come in now and make a deal!

Ford MONARCH

WHAT A-1 MEANS
EVERY USED CAR AND TRUCK THAT RATES THE A-1 SIGN HAS BEEN
- Reconditioned by expert servicemen for appearance and performance.
- Inspected and checked for safety.
- Priced for outstanding value.
- Truthfully and accurately advertised.
- Warranted by your Ford-Monarch Dealer and backed by his reputation.

SEE YOUR FORD-MONARCH DEALER FOR ALL MAKES ALL MODELS BEST BUYS BEST TERMS

WANTED WANTED WANTED
The most rapid turnover of any used car centre on the Island has reduced our stock to a dangerous low.
WE NEED YOUR CAR
We will buy outright or offer fantastic trade allowances, as we must secure additional used cars immediately to keep our outdoor showroom operating.
We need dozens of them urgently, particularly 1950, 1951, 1952 and 1953 Fords—because they have the
LOWEST DEPRECIATION — HIGHEST RESALE
of any automobile in their class.
NOW it's NATIONAL MOTORS

Victoria Daily Times

The Home Paper

Established 1884

Published every afternoon except Sunday by The Times Publishers Limited, 2631 Douglas Street, Victoria, B.C. The Times is a member of The Canadian Press, which is exclusively entitled to the use for publication of all news dispatches credited to it or the Associated Press, and also the local news published herein. All rights to republication of special dispatches are reserved. Authorized as Second Class Mail, Post Office Department, Ottawa.

STUART KEATE, Publisher — BRUCE HUTCHISON, Editor

Explosion at Vernon

THE CONSERVATIVE PARTY already had destroyed itself as an effective force in B.C. provincial politics before the public explosion in Vernon. The schism between the party's federal and provincial wings merely confirms the process of disintegration long in flow.

The tactical question raised at Vernon—and the three Conservative MP's obviously saw it—was not whether Conservatism could hope to recover provincially, at least in the visible future, but whether Federal Conservatism could successfully divorce itself from a local debacle. General G. R. Pearkes, V. C. and Messrs. Howard Green and Davie Fulton have moved rapidly to make the divorce complete. They will have nothing to do with the rather pitiable rump now led by Mr. Deane Finlayson. Therein they are acting with obvious wisdom.

A mere rankle over jurisdiction, the ostensible business of the Vernon conference, does not begin to explain the present rupture. So far, however, as this jurisdictional argument goes the provincial rebels are on extremely questionable ground. Why should Mr. Drew, the national party leader, consign his organization, his candidates and his future in British Columbia to a provincial organization which has never won an election since 1928, which could only elect one member to the present legislature, and has now lost him? Why should such experienced and often elected politicians like General Pearkes, Mr. Green and Mr. Fulton take directions from Mr. Finlayson, a totally inexperienced young man who cannot get elected, and a group of other amateurs who obviously know little of politics?

The rebels, however, are not motivated mainly by this quarrel of organization. They are angry men because they are defeated and hopeless men. So they blame all their troubles on Mr. Drew and vote lack of confidence in him. Their real complaint is that the federal organization in British Columbia has been quietly doing business with Mr. Bennett's Social Credit Party, as Mr. Bennett probably had planned from the beginning. But no serious evidence is adduced to support this charge—only a private conversation in General Pearkes' home, repeated in an extraordinary breach of confidence.

It remains to be seen whether the rebellion of Vernon will have any serious effect on Mr. Drew and the party and the nation at large. It certainly has broken the party in provincial politics and cannot help damage it in federal politics west of the Rockies. All this, of course, is made to order for Mr. Bennett and doubtless was foreseen by him when he abandoned a provincial political hearse for an Alberta band-wagon.

The Liberals in British Columbia have no reason to crow over the disasters of their political opponents. Nationally the Liberal Party appears unassailable. Provincially it has made no notable progress since its defeats in 1952 and 1953. If there is any lesson to be learned from the Vernon squabble, it must surely be that an effective program, which the public can understand, and progressive leadership are the prime requisites of the successful political party.

The Test of Mr. Harris

AS A MAJOR BUT LITTLE-known figure in the Canadian Government, Mr. Walter Harris, Minister of Finance, is naturally the subject of many feature stories in the Canadian press. Various Ottawa writers assure us that Mr. Harris is a young man who knows how to say "No." We hope so. For that ability assuredly is the first qualification of a national treasurer.

Never was it more essential than it is today. Mr. Harris, unlike Mr. Abbott, is confronted by a deficit in the national budget, flimsily disguised in the ledger of the old age pension system. He is also confronted, like Mr. Abbott, by demands for ever-increasing expenditure — usually from taxpayers who want their taxes reduced. Finally he is confronted by a rising demand for increased tariffs and restrictions on trade.

Mr. Abbott certainly knew how to say "No." He said it, in the days of revenue surpluses, when he was accused of "over-taxation," though in fact he was merely reducing a swollen national debt, saving interest charges and using effective monetary weapons against inflation.

On the whole, however, Mr. Harris' problems will be even graver than those of his able predecessor. A change in the world's economic climate, the need of maintaining and perhaps increasing defense expenditures, the budgetary deficit and, above all, the clamor for protectionist policies will try the strongest finance minister.

Mr. Harris' record so far seems to show that he is a strong man. He will need to be. True, he is only one member of a large Cabinet, but the powers of his portfolio are much greater than the constitution suggests. Over and over again in our history strong finance ministers have dominated the fiscal decisions of government, from Galt's time to Abbott's.

The treasury is a lonely job, since its occupant must forever fight off colleagues with one hand and taxpayers with the other while always standing directly between the conflicting economic interests of the nation at large.

Canada knows what to expect from veterans like Messrs. St. Laurent, Howe and Gardiner. To most of us Mr. Harris is an unknown quantity and so far seems to have hidden his light deliberately under a bushel. He now faces the harshest spotlight of our political system and, next to the office of Prime Minister, the hardest test a Canadian statesman can undergo. Everyone will wish him well, for it our money he is spending.

Beside the Blue Danube

THE DULLEST IMAGINATION can grasp the symbolism of a photograph taken a few days ago on the brimming banks of the Danube. When the great river of eastern Europe rose in flood American and Russian troops worked shoulder to shoulder against it. An American photographer recorded a scene which instantly illuminates the present tragedy of mankind, apparently helpless before a much larger flood of events.

The two worlds of our time cannot work together for any large constructive purpose. But a few obscure soldiers on both sides, seeing the swollen waters of the Danube, react immediately like sensible human beings. They join against a common peril.

If humanity at large were equally sensible, if it could see the larger flood peril, its problems would be quickly solved. No doubt when the Danube falls again the soldiers will go back to their separate barracks, behind the barricades of Vienna. Still, recorded by photography for all men to see, the lesson taught on the river's banks may be glimpsed even in Russia.

That Preferred Fire Rating

VICTORIA, OAK BAY AND ESquimalt now enjoy the most preferential fire insurance rates possible for residences in British Columbia.

Several factors have contributed to this fortunate state of affairs. Included in them are such things as low loss figures, good, safe construction and efficient fire-fighting forces.

This change in rating should allay misgivings which arose when Victoria closed one fire hall two years ago and undertook other economies this year to offset increasing costs of the service.

These economies, contrary to certain opinion expressed at the time, have not thrown greater insurance costs onto the homeowner. In other words, it appears that existing equipment and efficiency are sufficient to satisfy the underwriters.

This does not suggest that further cuts can be undertaken without detriment to the average taxpayer who also pays premiums for the protection of his house. But the new rating contradicts most emphatically the claims made in the last year or two that economies within the service would be effected to the disadvantage of the property owner.

That is a point which will be kept in mind in future consideration of fire department estimates. Balancing it, on the other hand, should be a recognition of the fact that such preferred rating can only be maintained when protection services are kept up to a high standard.

LOOSE ENDS — *By BRUCE HUTCHISON*

Thou Shalt Not Work

ACCORDING to the public prints, many of our leading servants have retired or are about to retire because they have reached the retirement age fixed by some old and idiotic government regulation.

Hutchison

Thus under all governments, even the enlightened government of Social Credit, which knows all about economics, a peculiarly repulsive form of economic lunacy marches on. But it has much wider implications than government or public seems to realize.

It should be obvious enough, even to a schoolboy or a statesman that when a man retires and ceases to work he becomes a deadweight on the economic system and on all the remaining workers. One way or another they must support him. He uses goods but produces none.

YET we find some politicians and economists otherwise sane telling us that his retirement creates new work and new wealth; which is precisely like saying that if we broke all the windows in town or, better, burned down all the buildings and re-built them, we would all be fully employed and richer.

This obsession with retirement at a fixed age, both in government and private industry is, however, much worse than economic idiocy. It is human cruelty and a moral crime.

If a man chooses to retire early and can afford it, that is his business. To force him into retirement and idleness, to pronounce the eleventh commandment—thou shalt not work—is to deprive him of his most sacred liberty, usually of his happiness, often of his life. It is also to deprive the state, or private business, of some of its ablest men at the peak of their powers and experience, to throw away years of investment in their education and skill.

ON the other hand, with that perversity which chiefly distinguishes the human animal from all others, society drives men into premature idleness but resents their ability to look after themselves.

The man, who is driven from his work and must seek the direct support of the state through an old age pension or otherwise, is everywhere regarded with sympathy, as he should be. All men and women who have contributed a life of work to society are entitled to some support when they can work no longer.

What of the person who saves some money and proposes to live on it in old age? You would think he or she was entitled to some consideration in common honesty. For what have these persons been doing during the years of work? They have been saving money, and that means only that they have demanded from the general supply of goods less than they could have demanded; they have left more for everybody else; they have postponed their demand until a later time; and in old age they are not seeking a subsidy from the taxpayers.

YET a society which used to regard saving as a virtue has become very doubtful about it, is inclined to regard the saver as somehow anti-social, a kind of drag on the economy and probably a mean fellow and a kill-joy. Any person who has enough money to keep himself in old age is suspected not only of greed but of rather dangerous thoughts. He probably is a fascist, a communist or even a capitalist.

At any rate, governments throughout the world, while always urging everybody to save and invest in the bonds of the state, have discouraged thrift and self-support by quietly repudiating all or part of their former debts.

In America the repudiation is about fifty per cent. Of course it is not direct and open. It is accomplished legally, respectably and almost invisibly by the magic of inflation. The saver's money loses its value when his back is turned.

FOR our generation this was the monetary price of the war, as of all wars, simply because governments could not, or would not collect the necessary taxes directly and collected them indirectly by debasing the currency. No sensible man will regard the price as too high. It was a very cheap price for a successful war.

The important point usually overlooked, however, is that even with the war over and the bills paid, the price continued to be levied as prices continued to rise and there is no assurance today that they will not rise still further—especially if we elect governments dedicated to the proposition that money doesn't matter.

Governments are only the image of the voters. We always get in the long run the government we deserve, no worse, no better. The question is not what this or that government will do from day to day but what the public will want it to do.

SO long as the public imagines that it is good business and good morals to deprive men and women of the right to work, merely because they are sixty-five years old or less, no doubt they will be retired by law. So long as saving seems to be somehow morally reprehensible there will be no real protection for the saver. So long as the public mind is bewildered about a very simple matter we can be sure that governments will faithfully reflect that bewilderment.

As Our Readers See It

DETRACTION OF 1954

On behalf of a great many observers permit me to say that we think the "Showboat" rabble on the water, in front of the Legislative Buildings, is a crude demonstration of an attempt to entertain where no such entertainment is any way called for.

Our transient guests are amazed that we should pervert the lovely dignity of our stately city entrance with such a loud and cheap contrivance.

It belittles our waterfront and, so far as tourist trade is concerned, it's the outstanding detraction of the year 1954.

H. V. O'Reilly.

908 St. Charles.

WHY NO CLARIFICATION?

I think it meet to have a good understanding of fundamental issues at this seemigly very perilous moment in history. I find it hard to understand, for instance, why the two paramount opposing ideologies are referred to as Communism versus Democracy.

Why is the truth not made known, that Communism is a godless ideology, without conscience, while democracy, so called, is a commonwealth of free peoples, long referred to as Christendom, subject to the grace of God, for all the many grievous shortcomings. Can you tell me, can any of our authorities tell me, why the issue is not clarified?

S. A. WHITFIELD.

1636 Kenmore Road.

RULE BY SATAN

Matthew Halton said just the other day: "It just seems as if the devil is ruling this world at this time." We retired on Saturday evening fairly certain of the cease-fire being arranged for Indo-China, then, suddenly, on Sunday morning, we were informed that Russia and Chou-En-Lai had called an emergency meeting at Geneva, and the monkey wrench was once again thrown into the delicate machinery of peace.

So, once more we come to the crossroads on July 20th. Once more we face a great crisis! And once more we turn over the pages of the precious Book to Jeremiah XXX 5 to 7. One great statesman remarked recently, "There is no forward movement, and there is no move backward." In other words, we are at an impasse!

Remember this, the stake is high. For the Communist the stake is the Throne of God! That is his goal—to rule all nature.

The Book warns us of any connivance with them. I refer to Isaiah XXVI—20 and 21. And also to Revelations XVIII—4. These warnings are explicitly for these days. "Come out of her that ye receive not of her plagues." Note what is happening in Austria. If those who contemplate deserting Sir Winston at this time, could only have their eyes opened to understanding of the Book it would change the whole situation.

The greatest Prophet of all time said: "If the blind lead the blind, both shall fall into the ditch." But Matthew Halton's words agree with the Book, for Satan is, (yet for a little while), the prince of this world, nevertheless, his time is short.

TOM JOLLY.

3817 Cadboro Bay Road.

MARKED for READING

THE MINIMUM?

Secretary of State John Pickersgill accused the member for Lethbridge (John Blackmore, Social Credit) of attempting thought control. This seems a little excessive, since the amount of thought Mr. Blackmore can control is hardly likely to affect public thinking.

—Saturday Night.

DENNIS THE MENACE

"I ALREADY TRIED TO HELP MOM, BUT SHE SENT ME OUT TO HELP YOU."

From Our Files

July 20, 1894—The run of salmon increased considerably yesterday and in another day or two it is expected the fish will be present in great numbers. The canners probably will pay about eight cents.

July 20, 1914—Masonry is rising from the ground level around the steel frame of the addition to the post office on its west side.

July 20, 1934—"Viva Villa!" opened at 11.30 a.m. today at the Dominion Theatre for a week's run. Wallace Beery portrays the Mexican rebel leader. Fay Wray and Leo Carrillo are in the cast.

He Won't Stand Still For Ever

Policy That Did Not Work

By JOSEPH and STEWART ALSOP From WASHINGTON

WHILE the world waits for the outcome at Geneva, it is already time to face the central fact in the American situation. Whatever happens to Indo-China, the foreign and defense policies of the last eighteen months just have not worked.

"Liberation"—"Recaptured Initiative"—"The New Look"—"Massive Retaliation!" It is downright unkind, nowadays, to recall these optimistic catchwords, which have turned out to have no more practical value than an old country-woman's runes to cure warts.

Joseph

No one has been liberated. There is hardly a region in the world where the Kremlin does not have the initiative. The New Look has turned out to mean the new weakness. And after all the talk of massive retaliation, no serious and decisive effort has been made to prevent an Asian Munich.

HOPEFUL PATCHES

There are a few hopeful patches, to be sure, here and there in the picture. Guatemala is a gain. Things are better in Iran. Maybe there will be settlements soon between the Italians and Yugoslavs at Trieste, and between the British and Egyptians at Suez. These situations, that were acutely dangerous, are not so dangerous any longer; and in all these cases American diplomacy has helped to make the danger less.

But these local gains have not in any way counteracted the fundamental and all-important tendency, of which the anxious conference at Geneva is only a symbol. With increasing speed, with gathering momentum, the world balance of power is tilting in favor of the Kremlin and against the West. This immense process, which is nowhere being effectively checked, has taken three different forms to date.

First, there are the developments in Indo-China, which only Sir Winston Churchill has had the honesty to describe as a smashing victory for the Kremlin. Maybe, at Geneva, the Communist negotiators will carry their arrogance too far. Maybe the Western Allies will nerve themselves to fight at last, because they have been denied even the minimum of face-saving that is regarded as indispensable. As these words are written, no one can tell.

Yet the outlook, certainly, is for an Asian Munich, followed by an Asian guaranteed Poland in the form of the projected South Asia Defense Community. The so-called containment policy may have been static, undynamic, and all the other bad things people said about it. Yet even static containment would be better than the passive sacrifice of strategically vital Indo-China with all its inevitable repercussions in the rest of Asia.

Second, there is the rapid growth of the air-atomic power of the Soviet Union, so symbolized by the Soviet A- and H-bombs, and the new Soviet long-range bombers, the TU-37 and TU-39. Since the war, our only major military effort has been and still is, the decisive American air-atomic superiority. But that asset is being rapidly neutralized; and no replacement is in sight.

Third, there is the powerful disintegrating influence of this growth of Soviet air-atomic power. For example, the British have done everything they could to encourage a Munich-like settlement in Asia, simply because they fear an Asia war may turn into a world war, and because they know that the British Isles are already exposed to total destruction. In short, the extreme peril of our allies is already beginning to cripple and perhaps to break up the Western Alliance.

It is on the cards, furthermore, that the unfavorable shift of the world power balance will produce other, intensely unpleasant results in the fairly near future. A Communist triumph in Indo-China will prepare the way for other Communist triumphs elsewhere in Asia. And in two or three years, when this country is exposed to total destruction in the way that Britain is exposed already, American policy will also begin to be enfeebled by the consciousness of peril.

These are the hard, basic realities of the present world situation. For insisting on these realities, these reporters have sometimes been called excessively gloomy. But today, there is no competent policy maker in the Eisenhower administration who bothers to deny that these are the realities, at any rate when speaking with the frankness that privacy permits. The shift of the world power balance in the Kremlin's favor is now freely acknowledged, among those few who know the facts.

ADMISSION

Their knowledge of that shift, and their fears of its consequences, drove Adm. Radford, Secretary Dulles and Vice-President Nixon to argue hard but unsuccessfully for a bolder American policy in Indo-China. The fact of the shift was admitted by implication in the remarkable speech by Adm. Carney, in which he pointed to the two roads ahead for America, and warned that the easy road would lead to utter ruin.

Stewart

But with the sole exception of Adm. Carney, no leader of the Administration has as yet ventured to speak very much of the truth in public. We are reaching the position of the British in the last years of Neville Chamberlain, but we do not even know about it—which makes it all the worse.

A Vanishing Glory

When friends from California, where we formerly lived, have been coming up to stay with us here on Cowichan Bay, we have advised them to stop off at Victoria. There they would find it well worth their while to visit the Provincial Museum with its fine Indian art work, Thunder Bird Park and, of course, the Arts Centre of Greater Victoria. In these respects, we said, your city did not bow its head to any other up or down the coast.

However, when we were last in Victoria, a few weeks ago, we found that the silence of the Museum is now blasted with loud concert recordings. A sound barrier has been erected between the observer and the sculpture, the tapestry of the Chilcat blanket and the magnifence of the great totem pole. When our request for an hour's silence was refused, we fled this incongruity of white man's canned music and traditional Indian art.

We next went to Thunder Bird Park. There the totems had been re-painted with house-paint, and not by Indian artists, but by house-painters! Can outrage against their makers go farther?

As final evidence of a cultural outlook as rude as that of the Klondike gold rush, we have lately read that the city grandfathers have turned down the modest requests for support by the Arts Centre and the Symphony Society, though no doubt money will be at hand to hang flower-baskets from the city's street poles.

Art is not a superflous value, or it would have perished long ago. Art is the spiritual sustenance of the race: speech, communication and vision. Through it, man speaks to us across the ages. It is the most enduring of all he leaves behind him and a measure of his worth before the awful shadow of eternity.

The coastal Indians who were here before the white man's coming, felt its true value and significance to their being. The world's museums—in New York, London, Paris and Berlin—house the proud heritage they have left us.

When our day wanes and another people in another age come to what was once Victoria, will they, too, build a museum? If so, we suggest that all they will discover to put in it—should your city's present grandfathers have their way—will be a few sagging street poles with their baskets of withered flowers.

Certainly there is little purpose any more in advising friends and students from California to stop off in Victoria enroute to Cowichan Bay.

MARGARET PETERSON.
HOWARD O'HAGAN.

R.R. No. 1, Duncan.

ON THE TIMES

By ART STOTT

'I Didn't Do It'

LOCAL school teachers are relaying and chuckling over a revived and expanded version of the walls of Jericho story.

As they tell it, an inspector had visited an elementary school classroom and had asked the students who destroyed the walls of Jericho. The question brought no immediate response. Eventually one small boy raised his hand.

Stott

"Well, son?" queried the inspector.

The boy rose a little embarrassed, and blurted out: "I don't know, sir. But it wasn't me."

The inspector turned to the class teacher with an eyebrow raised in a way to demand an explanation. The teacher looked unhappy, but determined to support her youngsters.

"That boy isn't the brightest in the school," she said. "But he's thoroughly honest. And if he says he didn't do it, I'm sure he didn't do it."

The inspector left the room and sought out the principal. To him he described the incident, repeating the question, the boy's response and the teacher's reaction.

LOYALTY

The principal looked troubled and then offered an explanation:

"You know the difficulty we have trying to get suitable teachers. The one you've been visiting isn't one of our best. But she's reliable. If she's satisfied with the boy's reply, so am I. The child didn't do it."

So the inspector took himself off to the school board to relate the question and the sequence of events following it. Board members heard him in stunned silence. Finally one trustee cleared his throat and spoke out:

"This is deplorable. We're all shocked. But we'll make good the damage from our contingency fund if the teachers can't find the culprit."

As a last recourse, the inspector reported to the Department of Education. An official heard him tell the complete story, shrugged his shoulders in weary resignation and commented:

"How stupid can they get? Jericho isn't even in their school district."

I like the story because the teachers seem to enjoy telling it so much. They relish not only the recitation, but their certainty that a large number of people who hear it will chuckle and remark, "There's more truth than poetry in that."

Apart from a wholesome ability to laugh at themselves, the teachers are finding, in a rough-cut way, the pleasure of the old Chinese artist who always included in a work of the highest excellence, one intentional and minute flaw.

He introduced the flaw, he explained, so that the critics could feel superior by discovering it. The artist could then feel superior by thinking they didn't know he had introduced the error for them to find.

There isn't the same delicacy in the teachers' reaction, but there's something analogous in it.

NEATBYISM?

The story itself may be a form of Neatbyism with the acid strained off, or a black-and-white example of the "anti-intellectualism" attributed by some critics to present-day education.

A great number of people are worrying about that "anti-intellectualism" and for good reason. They see in the schools a large percentage of students in which the pure flame of intellect gutters low, if it flickers at all. They see in the ranks of teachers more individuals than they want to see who aren't too impressed by the standards once called "scholarly." And they raise serious question over the propriety of diverting classroom activity from scholarship.

It is fortunate that so many people express that anxiety. It probably would be more fortunate if they looked a little more closely to notice that a few students are still showing scholarship and—according to the university and college authorities—measure up to old standards. And it would be extremely valuable if the critics could come up with an answer on what to do with the non-scholarly.

The $64 question in mass education concerns that type. If this class cannot make the grade when standards are high, and if it is to be turned out of school in order to preserve standards, where does it go? It can't dig ditches. The pick-and-shovel man is too expensive in comparison to a mechanical ditch-digger.

Some day there may be an answer to the question. By that time there'll be more questions if education is to maintain its position as a major factor in a vital society.

VOICE OF BROADWAY

By DOROTHY KILGALLEN

On the Grapevine

(Miss Kilgallen appears each Sunday night on "What's My Line?"—KTNT-TV, Tacoma, at 7.30 p.m.)

NEW YORK—Kathleen Winsor of "Forever Amber" fame is rewriting her first play for the seventh time. If it clicks, she'll give up the novel form in favor of the theatre.

Joe DiMaggio's attorney, Julian Rosenthal, and Marco Brioschi, the millionaire, are cooking up a plan that would send DiMag and an All-American Italian-American big league baseball team to Italy as a goodwill gesture to fight Communism over there. It's slated to happen after the World Series, and the State Department is reported ecstatic over the idea. . . . Some chums seriously believe Jean Pierre Aumont (widower of the exotic Maria Montez) loves Margaret Truman from afar.

Dorothy

Society and the financial world will raise eyebrows when this drama unfolds: Dextra Baldwin McGonagle of Arcadia, Calif., joint heir with her brother (Baldwin Baldwin) to the "Lucky Baldwin" mining millions, has instructed her New York lawyer to ready the papers for a sizzling inter-family court battle.

Her charges will astound the race track and oil well set on the West Coast. Added fodder for the front pages: The fabulous Baldwin estate, including the family interest in the Santa Anita track, will be distributed in the fall, making Dextra and her brother two of the richest Californians in captivity.

★ ★ ★

Tallulah Bankhead's opening night at the Casino Theatre in Newport was a smash success, with the audience applauding madly after the final curtain. Star of the intermissions was Gypsy Rose Lee, who created a lobby stir with her beige ensemble, striking stole to match, and plume-topped hat. . . . Report from behind the iron bar curtain has it that Alger Hiss's cell in that federal pen has undergone a neat job of interior decorating.

At least 10 big cities will have helicopter service from airport to heart of the city within the next year and a half.

★ ★ ★

Frank Sinatra's new film, "Suddenly," is liable to precipitate a new catch-phrase fad across the nation. Frankie plays a rough tough killer in the movie, and his trademark in the dialogue is: "I like you. You got guts."

Ceil Chapman, famed for her frothy glamour gowns, has been invited to address the Custom Tailors & Designers Association—a male outfit. First time they ever asked a lady to give them advice on lapels and trouser pleats. (Oh, Ceil, dear girl, please tell 'em they look their darlingest in dark suits, white shirts, and solid color ties!) . . . Some of the town's air conditioning installation mechanics gleefully report they're working 16 to 18 hours a day—with the usual for overtime.

★ ★ ★

Rocky and Ezzard will fight it out again this September if any of the Jacobs Beach tax authorities can figure out a way for the boys to keep some of the loot. Otherwise it will be arranged to go on their 1955 tax return . . . The British cenors are in a swivet over scenes in the flicker "Ulysses." Nothing about sex, for once; their problem is the Polyphemus bit—cannibalism!

Tennessee Williams' fondest dream has him persuading his friend Greta Garbo to assume the leading role in the celluloid version of "The Roman Spring of Mrs. Stone." Garbo's closest pals say that although she talks like one who has retired permanently from show business, she reads as many as a dozen scripts a week.

WEATHER SYNOPSIS

CITY'S WEATHER RECORD

Sunshine, 1954	**1,160.4 hours**
Last year	**1,070.7 hours**
Precip. to date	**15.40 inches**
Last year	**17.07 inches**

SYNOPSIS — A disturbance which had moved about halfway across the province Monday now has moved on into Alberta. Cool, moist Pacific air still lingering behind the system will continue to give considerable cloudiness and widely scattered showers to the western half of the province today. Eastern districts of B.C. should be affected as well in sharp contrast to the warm and sunny conditions of Monday, when temperatures in the high 80's were recorded. A ridge of high pressure is being forced slowly on to the coast by a weak disturbance much farther west. This should result in a gradual decrease in cloudiness with somewhat higher temperatures Wednesday with only the northern coast showing little change from present conditions.

DOMINION PUBLIC WEATHER OFFICE 9 A.M. FORECASTS

Forecasts valid until midnight Wednesday

VICTORIA—Cloudy today with sunny periods in the afternoon. Variable cloudiness tonight. Sunny with a few cloudy periods Wednesday. Not much change in temperature. Winds westerly 15, frequently reaching 20 during afternoons. Low-high, 52 and 65.

WEST COAST—A few sunny periods in the afternoon. Variable cloudiness Wednesday. Not much change in temperature. Winds light, becoming northwest 15 Wednesday. Low-high at Estevan Point, 52 and 60.

VANCOUVER, GEORGIA STRAIT — Variable cloudiness tonight. Sunny with cloudy periods Wednesday and a little warmer. Winds light westerly occasionally reaching 15 during afternoon. Low-high at Vancouver, 53 and 70; Nanaimo, 50 and 72.

TEMPERATURES

YESTERDAY	Min.	Max.	Precip.
VICTORIA	55	60	Trace
ONE YEAR AGO			
VICTORIA	55	67	—
ACROSS CANADA			
St. John's	48	74	—
Halifax	56	68	—
Montreal	61	79	—
Ottawa	56	78	—
Toronto	60	80	.02
Winnipeg	55	78	—
Regina	61	86	—
Saskatoon	64	87	—
Lethbridge	60	95	—
Calgary	55	87	—
Edmonton	57	81	—
Kamloops	56	79	—
Penticton	60	83	—
Vancouver	55	66	.01
Kimberley	61	87	—
Prince Rupert	49	55	.05
Prince George	45	60	.12
Fort St. John	49	65	.20
Whitehorse	46	58	.15
Seattle	52	65	—
Portland	56	67	—
Chicago	76	94	—
San Francisco	67	77	—
Los Angeles	60	82	—
New York	71	87	—
New Westminster	51	64	—

SUNRISE, SUNSET WEDNESDAY (Pacific Standard Times)

Sunrise 4.33 Sunset 20.06

TIDES AT VICTORIA (Pacific Standard Time)

	Time H.M	Ht. Ft.	Time H.M	Ht. Ft.	Time H.M	Ht. Ft.	Time H.M	Ht. Ft.
20	4.26	7.5	11.44	3.5	18.49	8.8		
21	1.01	5.7	6.03	6.7	12.18	4.6	19.15	9.1
22	2.08	4.7	7.45	6.2	12.44	5.7	19.44	9.4
23	3.13	3.8					20.13	9.7
24	4.19	2.9					20.47	9.8
25	5.19	2.2					21.25	9.9
26	6.12	1.7					22.23	9.9
27	7.00	1.3	17.16	8.8	18.32	8.7	23.23	9.9
28	7.45	1.2	17.34	8.7	19.35	8.4		
29	0.24	9.7	8.27	1.3	17.58	8.5	20.27	7.9
30	1.15	9.4	9.07	1.6	18.19	8.3	21.16	7.4
31	2.05	9.0	9.45	2.2	18.26	8.1	22.05	7.0

TIDES AT POINT ATKINSON (Pacific Standard Time)

	Time H.M	Ht. Ft.	Time H.M	Ht. Ft.	Time H.M	Ht. Ft.	Time H.M	Ht. Ft.
20	2.42	8.0	7.54	11.8	14.05	4.8	21.03	15.2
21	3.33	6.9	9.11	11.3	14.44	6.5	21.34	15.1
22	4.30	5.7	10.39	11.2	15.31	8.2	22.06	15.0
23	5.39	4.5	12.19	11.5	16.29	10.0	22.45	14.8
24	6.30	3.5	13.59	12.3	17.59	11.3	23.30	14.6
25	7.28	2.6	15.25	13.3	19.38	12.0		
26	0.24	14.3	8.23	1.9	16.27	14.1	20.59	12.0
27	1.24	14.1	9.15	1.8	17.13	14.6	22.00	11.6
28	2.24	13.9	10.03	1.3	17.53	14.9	22.53	11.1
29	3.24	13.7	10.49	1.5	18.27	14.9	23.41	10.3
30	4.22	13.4	11.31	2.0	18.58	14.9		
31	0.27	9.5	5.19	12.9	12.11	2.7	19.26	14.8

SAANICH INLET

To determine tides in Saanich Inlet area: For higher high water deduct 14 minutes; for lower low water deduct 38 minutes; for half tides (those other than highest and lowest) deduct 32 minutes.

COWICHAN BAY

To determine tides in Cowichan Bay area: For higher high water deduct 16 minutes; for lower low water deduct 35 minutes; for half-tides deduct 33 minutes.

National Head Here to Visit Army-Navy Vets

A. J. Wickens, QC, of Moose Jaw, Sask., Dominion president of the Army, Navy and Air Force Veterans in Canada, arrived in Victoria this afternoon for a brief visit with the executive of the local branch.

Mr. Wickens, who was largely responsible for the organization of the World Veterans Federation, attended the quarterly convention of the provincial ANAF in Vancouver.

He is accompanied by J. O'Brien of the Quebec Command, who is first vice-president of the Dominion Command.

The national chiefs will be guests of the Victoria branch at a dinner meeting tonight.

Murdered Woman, Ate Part of Body

KAWASAKI, Japan (Reuters) — A 34-year-old factory worker arrested here is said to have confessed that he murdered a woman eight years ago, ate part of her body and served some to his wife.

Retired Farmer Dies

DUNCAN — Funeral services were held here today for Erk Adolph Abramson, 70, retired Alberta farmer, who died at his Cobble Hill home Sunday after two years' residence.

He is survived by a niece and two nephews here and two brothers in Sweden.

Life's Darkest Moment — A WEBSTER CLASSIC

DRYS ASK RESTRICTION ON TV LIQUOR ADS

OLYMPIA (AP)—A legal dispute over an initiative to restrict liquor advertising on television was argued in Thurston County Superior Court Monday.

At the conclusion of the hearing Judge Raymond W. Clifford said he would take the matter under consideration and issue his decision "very shortly."

The action was brought by the Washington Temperance Association, sponsor of Initiative 194, which would ban liquor advertising on television between the hours of 8 a.m. and 10 p.m.

AROUND THE PROVINCE

Kelowna School Vote Draws 9% of List

Sectionman Killed in Kamloops; Another Doukhobor House Burns

KELOWNA (CP)—Citizens, in one of the smallest votes ever cast at this Okanagan fruit-growing centre, approved a $290,000 school building referendum covering District No. 23. Of the 8,500 voters registered, only 771 ballotted—and there were six votes spoiled.

E. W. Barton, district secretary, said bids would probably be called within the next month for two schools at suburban Westbank to cost a total of $127,000.

KILLED OFF DUTY

KAMLOOPS (CP) — William Fortier, 22-year-old Canadian National Railways sectionman, was killed in an off-duty train accident near here.

He was trying to throw a note to his stepfather on a station platform and apparently leaned too far out and overbalanced. He died shortly afterwards.

GOOSE CREEK FIRE

NELSON, B.C. (CP)—The unoccupied home of Nick L. Lebedoff was burned to the ground Monday at Goose Creek, a Sons of Freedom settlement near Krestova.

The partially furnished house was valued at $2,000. RCMP said the blaze was incendiary.

Investigation began minutes after the fire's glow was seen in the sky, but without result. Last terrorist outbreak in the Kootenay was dynamiting of power lines near Brilliant May 2.

POSTMASTER DIES

NELSON, B.C. (CP)—William Whitten Lowery, postmaster at Turner Valley, Alta., died suddenly Monday while on a fishing trip in this interior Kootenay district.

Mr. Lowery was holidaying with his wife at Balfour, B.C., on Kootenay Lake when he was stricken. The couple arrived here five days ago.

RIVERS DOWN

VANCOUVER (CP) — British Columbia's big rivers are on their best behaviour. Steady drops in water levels continued Monday. The Fraser at Mission was at 16.32 feet, the lowest since June 7. The Columbia dropped at Trail but recorded a slight rise at Revelstoke to 30.3 feet.

LOST BOY FOUND

NELSON, B.C. (BUP) — A two-year-old Edmonton boy was lost five hours in mountain wilderness 15 miles north of here Monday before a police tracker dog "Wolf" found him sitting on a log.

Lloyd Kemps, the son of railway employe A. S. Kemps, had alighted from a westbound CPR passenger train only one-half an hour before getting lost.

LONDON (Reuters)—George Hicks, Labor member of Parliament from 1931 to 1950, and parliamentary secretary to the ministry of works during the war, died at his home here Monday, aged 75.

FAIR, RAIN SNOW, TAKE YOUR CHOICE

KANSAS CITY (AP)—Atop an office building here is an electric beacon which indicates the weather forecasts by flashing colored lights.

After many days of temperatures near 110 degrees, the beacon Monday night flipped its lid—or switches.

It began flashing in quick succession the signs for fair weather, cloudy skies, rain and snow.

Martin Kauffman, the man who sets the control dials, observed in dismay: "The thing must be suffering from heat stroke."

Finland Will Build 418 Ships for Soviet

HELSINKI, Finland (UP) — Finnish shipyards will build 418 vessels for the Soviet Union under the new five-year trade agreement, an official spokesman announced Monday.

Gunnar Palmroth, vice chairman of the Finnish commercial delegation which negotiated the agreement signed last Saturday in Moscow, said construction will include three heavy icebreakers, 20 tankers, 80 tugboats, 15 fishing boats and 300 scows.

Instant, Cool Relief for Aching Feet!

You get instant relief from the throbbing, burning pain of aching feet with Dr. Scholl's Foot Spray. Hot, tired, tender feet feel refreshingly cool the moment they're sprayed! Banishes unpleasant perspiration odor, too. Get this foot relief today at Drug, Shoe, Dept. and Variety Stores.

Adenauer To Review EDC With France

Chancellor Sees Balkan Nations Within Treaty

BERLIN (Reuters)—Konrad Adenauer, West German chancellor, said Monday night he is ready to negotiate with France any revisions in the European Defense Community Treaty that would not require renewed parliamentary ratification.

Adenauer said at a dinner of the Foreign Press Association here that he will not submit a new treaty to the Bonn parliament. But he expressed willingness to discuss modifications of the project as it now stands, as long as they do not basically change the set-up of the proposed European army.

The chancellor also said that after France has ratified the army treaty West Germany would be willing to make "a generous interpretation of the agreed treaty to satisfy any additional, justified French desires."

French deputies critical of the EDC treaty have expressed fears that Germany might gain dominance on the continent, and seek safeguards to gain French equality. The United States and Britain have promised to keep strong military contingents on the continent as a counter-balance, in an effort to appease French fears.

COULD BE EXPANDED

Asked how Germany could possibly raise a national army as long as such a move required the approval of the French occupation power, Adenauer replied that he was not thinking of a development that would take place in six months.

"But it is the inevitable outcome if we miss this unique opportunity of creating a united European defense force," he said.

The chancellor was confident that France would ratify the EDC treaty, which he believed could be expanded later.

Asked if an extended defense community might also include Yugoslavia, Adenauer replied: "I am prepared to say even more and express the wish that the whole near East will join in—yes, also the Balkan pact nations Turkey, Greece and Yugoslavia."

EMILIE MAY REPLACE MARIE IN CONVENT

CALLANDER, Ont. (BUP)—A second member of the Dionne quintuplets today considered becoming a nun.

Emilie Dionne, whose frail sister, Marie, returned home during the week-end for a rest from the rigid routine of a Quebec convent, disclosed through her father that she may join the order of the Oblate missionary sisters at Ste. Agathe, Que. She spent a month of her summer holidays with the Oblate nuns before meeting Marie and going home with her.

VANCOUVER SHOPPERS CONFUSED

Buy Suit on Wednesday, But No Shirt or Socks

VANCOUVER (CP) — The six-day shopping week which the citizens of Vancouver recently voted in, is causing a little confusion.

Prior to the vote, retail stores were closed Wednesdays.

Now licence inspector Arhtur Moore says:

You may buy a suit, sports coat or slacks at your favorite clothiers—but don't ask them for shirt, socks or tie.

For these, you have to go down the street to a department store.

A clothing store needs a certain licence to sell clothing—if it branches out to such frippery as shrits, socks or ties, that's haberdashery and a licence of a different color.

Clothing stores are staying open Wednesdays, haberdashers are not—so haberdashery in clothing stores will have to wait, at least on Wednesdays.

That department store? It's covered by a still different licence and may sell anything, anytime.

WATER reveals whisky's true flavour

Put Seagram's "83" to the water test. Water, plain or sparkling, reveals a whisky's true, natural flavour and bouquet.

Seagram's "83"
Canadian Whisky
Say Seagram's and be Sure

This advertisement is not published or displayed by the Liquor Control Board or by the Government of British Columbia.

For this concert it is expected THOUSANDS will be THERE
3rd CONCERT
presented by the world-famous
BUTCHART GARDENS
this THURSDAY at 8.15 p.m.
Come early! Bring your supper---Picnic!

GET "TAILOR-MADE" TERMS WHERE YOU BUY YOUR CAR!

Ask Your Dealer

IN CHEVROLET · PONTIAC
OLDSMOBILE · BUICK
CADILLAC · VAUXHALL

Your General Motors Dealer gives you extra benefits when he uses this GMAC Thrift-Guard Plan!

1. Your dealer gives you the greatest financing value at low cost.
2. Your dealer gives you complete financing in one flexible plan, at one time, at one place—saving your valuable time.
3. If financial problems arise, you get considerate treatment to help you reach ownership.
4. Emergency assistance is available through over 250 GMAC offices in Canada and the United States. And you gain national credit standing.

—The Plan That Has Helped Millions Buy Cars "On Time"

Offered only by Dealers in CHEVROLET • PONTIAC • OLDSMOBILE • BUICK • CADILLAC • VAUXHALL new cars, CHEVROLET and GMC trucks, and used cars of all makes; also FRIGIDAIRE • DELCO APPLIANCES • GM DIESELS

GENERAL MOTORS ACCEPTANCE CORPORATION OF CANADA, LIMITED

Island Matriculation Results Announced

Here are the names of Vancouver Island students, except those from the southern end, who have obtained complete standing for university entrance either by examination or recommendation.

Names of candidates who have been granted partial standing and names of those who obtained marks only are not included. Grade 12 students who took a high school graduation course have received their results from their principals and their names are not included in this list.

Candidates who have failed to pass all departmental examinations have been granted credit for papers in which they have obtained 50 per cent or better.

Supplemental examinations will be held from Aug. 16 to Aug. 21 at Courtenay, Duncan, Nanaimo and Port Alberni.

Examination centres will be established at the following places if any candidate applies in writing to the Department of Education: Campbell River, Port Hardy and Ucluelet.

GANGES
Saltspring Elem.-Sr. High School

Brian Everett Brenton, Lucy Eva Leake Gale, Michael Arthur Larmour, George Herbert Laundry, Evelyn Winnifred Mouat, Joan Anne McDonald, Margaret O'Donnell, Patricia Karen Petersen, Nona Diana Shove, Jacqueline Ann Twa, Donald Thompson West.

DUNCAN
Cowichan Jr.-Sr. High

Marian Edith Alexander, Beverley Elaine Allen, Gerald Muir Auchinachie, William Stuart Auchinachie, Charles Robert Beevor-Potts, Betty Laurene Bratvold, Raymond Harold Doerges, Josephine Margaret Fall, Barry Trelawney Furneaux, Howard Alexander Grant, William Douglas Groves.

Olive Madeline LeQuesne, Annabelle Jonette Loveseth, John Cunningham Low, Robert James Moore, Sheila Margaret O'Brien, Kathleen Margaret Shortreed, Joan Elizabeth Standen, Humptrey Gilbert Stephen Stead, Diana Rebecca Thom, Elaine Claire Whan.

Queen Margaret's (Private)

Sara Elizabeth Hughes, Marguerite Anne Johnston, Barbara Jane Lee Stevenson, Eleanor Emily Ann Yates.

Shawnigan Lake Boys' School (Private)

John Willard Gardner, John Aston Kaye, Ronald L. Obermarck.

LAKE COWICHAN
Lake Cowichan Jr. & Sr. High

Richard Eric Powers Allan, Keith Hermal Campsall, Murray Daniel Carlin, William Raymond Carpentier, Mary Anita Chouinard, Barbara Inez Elaine Ferguson, Clive Dale Frazer.

Robert John Kelly, Digby Robin Kier, Wayne Morley Lundquist, Elwin Chester MacDonald, Irene Westwick, Patricia May Whittaker.

LADYSMITH
Ladysmith Jr.-Sr. High School

Ruth Elspeth Campbell, Leslie Edward Clark, Maureen Marian Davis, Pauline Marie Day, Maurene June DeClark, Lael Gertrude Johnson, Doris Anita Lyttback, Timothy Charles Miner, Susan Marie Ondzik, Sharon Kay Sabey, Robert George Saunders.

NANAIMO
Nanaimo High School

Joyce Laverne Alexander, Kenneth Grey Alexander, Mary Sheila Louise Bagley, Robert Worsley Baxter, Norman Frank Bdinka, Lorraine Eileen Blaser, Maureen Barbara Boylan, Stanley Ross Clark, Shirley Helen Cooke.

Melinda Mary Ann Diedrichsen, Doreen May Dobinson, Helen Noreen Farber, Mona Lea Foulds, Carole Margaret Fouracre, James Walter Frazer, Mary Patricia Gray.

Harold Edwin Lawrence Haworth, Richard Charles Theodore Haworth, Robert Bruce Herman, Rodolphe Roland Jalbert, Patricia Dawn Kennedy, Stephen James Krall.

Alan Greenwell Law, Barbara Joan Lawson, Eleanor Jean Manly, Vivian Shirley Edith Martin, Carolyn Alma Matthews, Catherine Elizabeth Ann Millward.

Gwyneth Mary McArravy, Lawrence Melvin McKenzie, Kenneth Clifford Macleod, Larry Hulvor Nohr, Shirley Doreen Olenick, David Allan Pedersen, Reginald Robert Purdy.

Michael Patrick Raynor, Karl Edwin Ricker, Suellen Sackett, Elsie Mariette Samuelson, Harrison David Shand, Sharon Faye Storrie, Robert Douglas Strachan, David Brian Tayelor, Barbara Ann Yearsley.

St. Ann's Convent (Private)

Patricia Ann Mary Battie, Katherine Mary Campbell, Margaret Marie Ring, Elizabeth Anne Georgia Torney.

QUALICUM
Qualicum Beach High School

Leo William Joseph Agesen, Audrey Rae Akenhead, Eva May Greenlees, Patricia Mary Lowe, Catherine Anne Naylor, Kathleen Maria Roberts, Astrid Jayne Westendorf.

PORT ALBERNI
Alberni District High School

JoAnn Askew, Shirley Margaret Bailey, Donalda Noreen Brown, Eileen Marie Caldwell, Robert Crossland, Peter Hilton Crozier, Lois Kathleen Eckstein, Grace Fraser.

Dawn Gay Felton Henstock, Vern Jean Hills, Mavis Irene Jowsey, Jack Wilfred Kenny, Alice Jean Claire Lawson, Jack Mar, Norma Jean McFarlane, Roderick Allan MacGillivray.

James Charles Omand, Shirley Amelia Reblin, Alexander John Redford, James Douglas Redford, Robert Scoffield, Diane Mary Somerville, Sven Sundquist, James Ross Sweeten, Arline June Titford, Barbara Elaine Walker, Harry David Williamson.

COURTENAY
Courtenay High School

Sylvia Louise Baird, Constance Marie Carlile, Kathleen Ann Mary Downey, Mervin Lee Ellis, Keith Clarence William Field, Charles Howard, Jacqueline Jilda Kidd.

Dorothy Erica Meier, Ernest Samuel Montgomery, Allanah Elaine Murphy, Jack Alexander McDonald, Kathleen Helen McQuillan, Helga Rautenberg, May Elizabeth Waters.

CUMBERLAND
Cumberland Junior-Senior High School

Kay Cooper, Loretta Wain.

TSOLUM
Tsolum Elem.-Sr. High School

James Smith Dodds, Patricia Mary Evans, John Norman Fremont, Doris Susan Hiebert, Donna Jeanette McClure, Ross Joseph O'Brien, Gladys Joan Reynolds, Jurgen Ernest Von Schilling, Muriel Emily May Smith.

CAMPBELL RIVER
Campbell River Elem.-Sr. High School

Bruce Curno Andersen, Margaret Jean Cyr, Harold James Hayes, Muriel Jo-Ann Kingzett, Laurelle Ellene Law, Gordon Clark Lee, Donald Martin McDonald, John Joseph Sharpe, Ivan Harvey Ward-Moran.

UCLUELET
Ucluelet West Elementary-High School

Harold Frank Monks.

PORT McNEIL
Port McNeil Elementary-High School

Fern Margaret Ashcroft.

Island Students Win Two Grade 13 Awards

Students from Courtenay and Alert Bay have been named to receive Royal Institution Scholarships worth $200 each in senior matriculation examinations.

Fay Francis McNish, of Courtenay High School, completed the grade 13 examinations with an average of 88.7 per cent.

Joan Katherine Portsmouth, of Alert Bay, who took her grade 13 course by correspondence, posted a mark of 89.7.

Four other $200 scholarships were awarded to students elsewhere in the province.

The Island pass list for grade 13 high school students is as follows:

VICTORIA
University School (Private)

John Roderick Gordon.

LADYSMITH
Ladysmith Jr.-Sr. High School

Charles William Dick, Maimee Elizabeth Galloway, Marjorie Elizabeth Niehaus, Frances Louise Parkin, Frederick George Tomlinson.

NANAIMO
Nanaimo High School

Murray Harold Bond, Christine Mary Henrietta Caldwell, Marlene Ellen Hunt, Alan Greenwell Law, Larry Halvor Nohr, Sarah Margaret Smith.

COURTENAY
Courtenay High School

David Lloyd Brown, Mary Grace Casanave, Keith C. W. Field, Elaine Alannah Murphy, Fay Francis McNish, Arthur Brice Whittles.

ALERT BAY
Alert Bay Sr. High School

Joan Katherine Marie Portsmouth.

DEEP-SEA SHIPS IN PORT

(MORNING POSITIONS)

Victoria (Ogden Point)—Ss. Cape Wrath.
Esquimalt—Ss. Loch Ryan.
Crofton—Ss. Kassos.
Harmac—Ss. Merchant Duke.
Alberni—Ss. Astoria.
Duncan Bay — Ss. Hoegh Claire.
Cowichan Bay—Ss. Julia.

OCEAN MAILS
(Closing dates at Vancouver)

July 30—Ss. Tranquebar, Japan, Hong Kong and Phillipines.
August 1 — Ss. Waitemata, New Zealand.
August 1—Ss. Boolongena, Japan, Hong Kong and Phillipines.
August 2—Ss. Mangarella, Australia.
August 6—Ss. Island Mail, Japan, Hong Kong and Phillipines.

F. Nixon Funeral At Duncan Today

DUNCAN — Funeral services were held at Hirst Funeral Chapel today for Frank Nixon, 85, well-known resident of Crofton, who died at his home Sunday.

Born in County Meath, Ireland, he had been a resident of Canada for 52 years, coming to the island from Vancouver 15 years ago.

Mr. Nixon is survived by two sons, Charles and Henry, Crofton; two daughters, Mrs. Thomas Hall and Mrs. Stewart Crawford, also of Crofton; one brother, William, South Africa; one sister, Miss Elizabeth Nixon, Ireland; and 15 grandchildren.

Qualicum Beach Plans Sea Wall

QUALICUM BEACH — First phase of a long-range program to develop the beach area here from the Log Cabin to Grandview Camp will be undertaken this year.

A scheme proposed by B.C. Forest Service officials, it will consist of boulevarding the area and constructing a sea wall.

A committee consisting of all members of the village commission has considered all plans for the area.

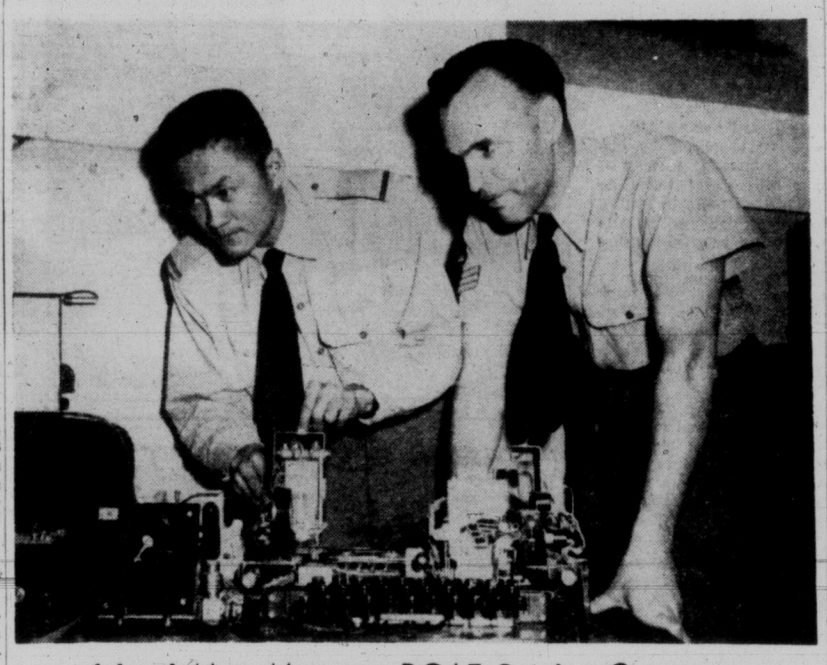

Island Men Meet on RCAF Service Overseas

PO Douglas Jung, left, investigates intricacies of telecommunications with Flt. Sgt. Jack Noble at No. 1 Air Division Headquarters, Metz, France, where he is spending summer. PO Jung, son of R. Jung, Evans Street, Duncan, joined RCAF in 1952 at UBC. Flt. Sgt. Noble is son of Mr. and Mrs. G. F. Noble, Port Washington, North Pender Island. (National Defense Photo.)

PTA, Red Cross Stage Brentwood Swimming Classes

BRENTWOOD — Seventy youngsters are being taught to swim here under auspices of the Brentwood PTA.

It is one of the most active groups of many throughout British Columbia sponsored by the Canadian Red Cross.

Red Cross senior swimming instructors of Victoria, one or more of whom attend regular classes here, include Mrs. Betty Garnot, Mrs. Winnie Smith, Mrs. Jean Heagle, Miss Yvonne Christopher and Miss Carol Oliphant. Mrs. W. H. Brimblecombe is chairman of the Red Cross committee in the city.

The local PTA committee consists of Mrs. Roy Clemett, Mrs. M. Hamilton, Mrs. H. McDonald and Mrs. Rom Knott.

Mrs. Alice Covell is in charge of registration.

Swimming lessons are given at Clemett's beach, and will continue throughout July.

Cadets Attend Camp

CHEMAINUS — Three local army cadets, Mike and Buddy Crabbe and Bruce Harwood, are attending the seven-week training camp at Vernon.

Contract Let For $100,000 Duncan Job

DUNCAN — Approximately $100,000 will be spent on rebuilding and renovating the Odeon Theatre here, G. E. Sutherland, B.C. district manager of Odeon Theatres (Canada) Ltd., announced Monday.

Work will begin immediately and the contract has been awarded to Cowichan Housing Ltd., Duncan. The theatre's seating capacity will be increased to 710 with the most modern type of chairs being installed. Gaumont-Kalee projection and sound equipment is on order and will accommodate the newest type of film presentation.

The installation includes modern air conditioning and ventilation, commodious restrooms and the newest ideas in carpeting and interior lighting.

Mr. Sutherland stated it is intended that this job will be expedited so the theatre will be closed for only a month, and the whole project completed within three months.

Hasten the disappearance of the odor of paint from a newly redecorated room by setting a pail of water in it.

12-Year-Old Earns Observer's Honors

DUNCAN—The youngest, and certainly the proudest member of the Ground Observers Corps of this district, is 12-year-old Patrick Phillips, who received the golden wings of the corps Monday evening.

Watched by his father, chief observer Jack Phillips; his mother and his grandfather and grandmother, Mr. and Mrs. G. E. Wellburn, all members of the corps, the young Deerholme boy received his wings from FO Norman C. Johnson, RCAF. Patrick has been an active member of the GOC for the past 18 months and carries out the regular work of noting details of aircraft, such as number, type, approximate direction of flight and altitude.

"Young Patrick is as good, if not better, than many of us older men. His eyes and ears are sharper and he is quick at spotting aircraft," said his father.

Those who received their wings were: Chemainus, chief observer G. W. Donahoe, G. P. Saunders, Mrs. Saunders, Miss S. M. Donahue, R. Jarrett and Mrs. Jarrett.

Duncan, chief observer G. A. Moffat, Miss F. Draner, Miss D. B. Smith, R. E. Evans, Mrs. R. B. Evans, Mrs. J. Wright, Miss N. Truesdale and Mrs. M. R. Fillion.

Deerholme, chief observer J. Phillips, P. J. Phillips, Mrs. L. M. Phillips, Mr. and Mrs. Wellburn and A. E. Nelson.

Ladysmith, chief observer W. R. Chaster, Mrs. E. Chaster, Mrs. M. Slessor, K. Slessor, Mrs. M. Duncan, E. Peerens, Mrs. D. Cochrane, D. Robertson, Mrs. J. Patton, N. D. Patton, Mrs. R. Reay, D. Reay and Mrs. B. Pelton.

Copper Canyon, chief observer E. T. Dolbenty, Mrs. I. Dolbenty, Miss W. McLean, E. McLean, N. Clarke, Mrs. J. U. Liender, R. Peterson, H. Staffanson, L. Macham, M. McLeod and W. Nummy.

Youbou, chief observer A. McMorland, Mr. and Mrs. K. Taskin, Miss M. Turner, Mrs. D. Price, A. Dean, O. Winquist, Mrs. A. Winquist, Miss N. Winquist, P. Sankins, A. Allison and S Cork.

Summit, chief observer W. Beech, Mrs. B. Beech, Mr. and Mrs. E. Carpentier.

Crofton, chief observer J. S. Dyke, Mrs. M. Dyke, B. Vye, Carl Hegglund, Earl Hegglund.

Gordon River, chief observer H. B. Gibson, R. Miles, L. Bennington.

Cowichan Bay, Mrs. E. Springett.

"F99" FOR ECZEMA
amazing results in 3 months
AT YOUR DRUG STORE — START TODAY!
F-40

NUGGET
FOR ALL WHITE SHOES & ACCESSORIES

Champion Malabar's Cold Cash, son of a Champion sire and Champion dam. Bred and owned by S. W. Scarpa, Point Fortune, Que.

Judged Best...ounce for ounce!

To the best dog goes the judge's award that makes him a champion. Lord Calvert Canadian Whisky is a champion too. It's judged best by those who know its clean, mellow taste and delightful bouquet. Ounce for ounce there's no finer whisky than Lord Calvert.

LORD CALVERT
Canadian Whisky
CALVERT DISTILLERS LIMITED, AMHERSTBURG, ONT.

THIS ADVERTISEMENT IS NOT PUBLISHED OR DISPLAYED BY THE LIQUOR CONTROL BOARD OR BY THE GOVERNMENT OF BRITISH COLUMBIA

Want a roof that's fireproof?
Johns-Manville
DURABESTOS
ROOF SHINGLES
FREE BOOKLET — For your copy of full-color brochure write Canadian Johns-Manville Dept. N-48, 199 Bay St., Toronto, or see your nearest J-M dealer.
B-221

Can't rot! Attractive colors! Made of Asbestos!
JM
SEE YOUR NEAREST J-M DEALER

10-DAY TIRE SPECIAL
Stacks of Quality Goodyear Tires on
Sale
Famous MARATHON
ONLY $14.95 AND YOUR OLD TIRE (SIZE 6.00 x 16)
SIZE 6.70 x 15 $15.95 AND YOUR OLD TIRE
SPECIAL
GOODYEAR
De Luxe
BRAND NEW FIRST QUALITY TIRES
25% OFF
WITH YOUR OLD TIRE, IF RECAPPABLE

TIRE SIZE	REGULAR PRICE	SALE PRICE (with your recappable tire)
6:00 x 16	$24.90	$18.68
6:50 x 16	$31.70	$23.77
6:40 x 15*	$25.95	$19.46
6:70 x 15*	$27.20	$20.40
7:10 x 15*	$30.95	$23.21
7:60 x 15*	$33.85	$25.39
8:00 x 15*	$36.20	$27.15
8:20 x 15*	$37.85	$28.38

*SIMILAR DISCOUNT ON DELUXE WHITEWALL TIRES
GET THE MOST FOR YOUR MONEY FROM THE DEALER WHO SELLS
GOODYEAR
MORE PEOPLE RIDE ON GOODYEAR TIRES THAN ON ANY OTHER KIND

HOW ALLESSANDRO LOST TUG-OF-WAR WITH DEATH

KLAGENFURT, Austria (CP)—Italian mountaineer Allessandro Cazzaniga set out last week with his friend, Renato Scalvani, to climb a rugged peak in the Italian Dolomite range.

Renato slipped and plunged into a chasm. But Allessandro caught the rope and held fast. For 24 hours he held on despite the blast of freezing night air blowing down from the Alps.

The next day two Austrian climbers caught sight of Allessandro standing on top of the snow-clad cliff, just managing to hold onto the rope that held his friend.

He collapsed, exhausted, into the Austrians' arms when they told him that Renato had frozen to death during the night.

British Comet Jet Flown Successfully

Latest Model of Ill-Fated de Havilland In Surprise Test; U.S Ready to Compete

HATFIELD, Eng. (UP)—Britain's Comet III, the latest model of an ill-fated De Havilland passenger jet airliner involved in four crashes in the past two years that caused 110 deaths, was flown successfully Monday in its first test.

The sleek, four-engined jet was taken on its surprise first flight from the field at the De Havilland plant here by the company's top test pilot, Group Capt. John (Cat Eyes) Cunningham.

After a 90-minute flight, Cunningham reported: "Well, everything worked."

The test flight of the Comet III was the latest in a race with the United States for jet airliner supremacy. Last Friday in Seattle, Wash., the Boeing Airplane Company made the first test flight of its Boeing 707.

The dramatic, maiden flight of the Comet III reaffirmed De Havilland's faith in the jet airliner. The first of the Comet series was grounded following the series of crashes which cost 110 lives in two years.

The latest model of the Comet is powered by four Rolls Royce Avon jet engines. Its fuselage is 18 feet longer than the Comet I and Comet II—and 17 feet shorter than its Boeing 707 competitor.

It can carry 60 passengers first class or 78 tourist class, as compared to 36 tourist class passengers for the Comet I, 44 for the Comet II and 130 for the Boeing 707.

Monday's flight was the first of two years of tests planned before the Comet III goes into regular service.

JELLYFISH STING KILLS TEXAS BOY

GALVESTON, Tex. (AP)—Doctors reported today that a jellyfish sting killed Allan Reeves, nine. They said it was the first known case in gulf coast waters. The jellyfish stung young Reeves in the foot, then lashed him across the arm and chest Sunday. He died in hospital.

Ontario Okays Liquor Sales On Railroads

TORONTO (BUP) — Ontario has approved the sale of beer, wine and liquor on transcontinental trains passing through the province but railroad authorities said today labels and legal loopholes would keep the drinks on the shelf for a while.

The liquor will be sold in dining and club cars in 1.6-ounce bottles between noon and midnight except on Saturdays when the bar will be closed at 11.30 p.m. No sales will be permitted on Sundays.

Approval by the Ontario liquor license board was mailed Monday to the Canadian Pacific and Canadian National railroads which applied for bar privileges several months ago.

The various provincial liquor boards involved must agree on a procedure for bonding the drinks before sales will start, however. A federal statute says no liquor may pass from one province to another unless it is consigned to the executive officer of the liquor board of the province concerned.

This statute would stop Quebec liquor from being sold in Ontario on transcontinental trains leaving Montreal.

Sex Psychopath Commission Sets Victoria Hearing

A three-man Royal Commission headed by Chief Justice James McRuer of the High Court of Ontario will sit here September 13 to inquire into possible legal amendments to existing rulings on insanity as a defense in criminal cases and the law relating to sexual psycopaths.

The sittings, open to the public, will be held in the legislative buildings starting at 10 a.m.

The sitting is one of several being held in major centres across Canada at which submissions are being heard.

The entire concept of insane impulses used as defense in court is being reviewed. Present regulations have been on the books about 75 years.

Criminal sexual psycopaths can now be jailed for an indetermined period at the discretion of the judge, but in some legal quarters this is viewed as a serious attack on individual liberties. This also will be under study.

Anyone wishing to be heard before the commission must file a writtten summary with the secretary, R. N. Dickson, Room 1315, 67 Yonge Street, Toronto, before September 3.

Polio Death Rate Drops in Canada

By THE CANADIAN PRESS

Poliomyelitis has struck relatively lightly across Canada so far this summer.

Except in Quebec and Prince Edward Island, the number of cases is down compared with the total by this date last year. Almost everywhere, too, the death toll has been low, a Canadian Press survey shows.

Billy Graham Upset

BROOKLYN (AP) — Chris Christensen, a busy, swarming Danish import, Monday night upset ring-rusty Billy Graham, a 3-to-1 favorite, by winning a split decision in a 10-round match at Eastern Parkway Arena. Graham weighed 150, Christensen 148.

Principals Advocate New Bursary Rules

Want UBC Scholarships Made Available For Senior Matric Course in B.C. Schools

Broadening of scholarship awards to include senior matriculation as well as university studies was suggested Monday at a conference here of senior and junior high school principals and vice-principals.

At present, departmental scholarships can be applied only at the university level. The educationists pointed out some students cannot attend university at once, and suggested application of scholarships to senior matriculation in the student's home town, or deferment of scholarships until second-year university studies.

The principals also discussed a method of marking graduation certificates to differentiate between honor students and those who make only passing grades.

The school officials are holding an informal series of meetings here to exchange views on education methods.

How to Save Water? Shut Off Taps!

HALTON CITY, Tex. (AP)—City officials solved the water shortage easily Sunday. They simply shut off the water.

The cutoff was ordered when citizens were found watering their lawns despite an ordinance prohibiting it.

The city was without water from 1 to 4 p.m.

"It's going to be unpopular," said Mayor Virgil Goodman. "But if that's what it takes, we're going to do it."

OPTOMETRIST
609 FORT ST.
Norman G. Cull
PHONE 3-6062
FOR APPOINTMENT

ALWAYS LOOK TO IMPERIAL FOR THE BEST

depend on the brand used by more motorists than any other!

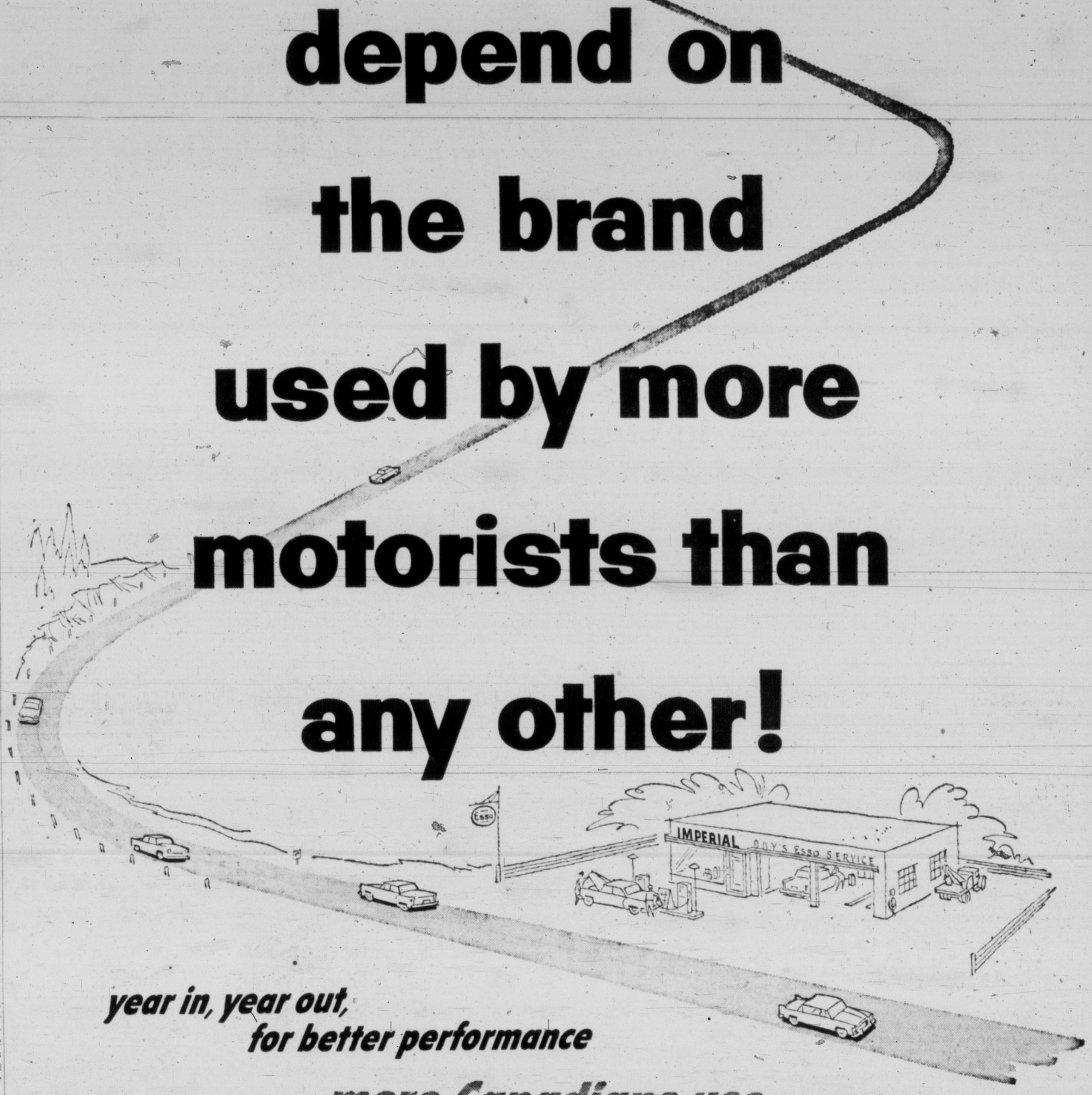

year in, year out, for better performance

more Canadians use Esso and Esso EXTRA than any other gasoline

The leadership of Esso Gasolines is based on Imperial Oil's unequalled refinery resources . . . its longer experience than any other company in making gasolines. Year after year Esso Gasolines are unmatched for power and mileage, unmatched for better all-round performance!

Just around the corner IMPERIAL Esso DEALER always at your service!

Not This Time But Later

You can't hit them all, as second baseman Bobby Martin of the Little League baseball National League All-Stars demonstrates here during Monday night's game against the American League All-Stars. Bobby may have missed this pitch, but he later came through with two singles in the Nats' winning cause. Catcher is Doug Gilmour of the American League. The Nationals won the game, 13-0, and will represent Victoria at the sectional playoffs later this month at New Westminster. (Times Photo by Strickland.)

IT'S MY VIEW

By BILL WALKER, Sports Editor

Personalities in the news, or have you got your **SOLARIUM DERBY** ticket yet?

★ ★ ★

Coach **Norm Edmonds** and his JBAA scullers are back from the British Empire Games trials and still seething over the treatment they received in the east.

Further to last week's remarks, in which Norm scored the lack of decency on the part of eastern rowing officials in not providing a decent shell for the local crew, Norm had the following to say:

Walker

"It was horrible. We had been promised a suitable shell. But when we got there we found that the Ottawa crew had turned down the shell that was offered us. They had gone home. We couldn't. The shell weighed 247 pounds, only three pounds less than a normal eight-oared shell. The weight of a regular four-oared shell is 110 pounds."

It was also learned that on the day of the race, the Bays were forced to row six miles before ever the race got under way because the shepherding speedboat on the way to the starting line declined to adhere a reasonable request of the Bays to secure replacements for broken parts occasioned on the way to the starting line.

The Bays had to row back to their headquarters to get the parts, repair the shell and then row back to the starting line again.

Norm wasn't bitter, not much.

And he still feels the Bays are the equal of the championship St. Catharines' crew. At that the Bays stayed close to the third-place Argos until their barge suffered a broken oarlock and the race was finished with three men rowing.

Norm's main point of concern was for his crew who felt they had **"let the folks down at home."**

Perish the thought Norm. Lesser men don't exist than those responsible for this travesty of sportsmanship. Your lads are still champs in our book and in the minds of all fair-thinking sportsmen.

★ ★ ★

Golf honors came indirectly to Victoria last week when **Pat Fletcher** won the Canadian Open golf championship. It's been a long time since Pat toted bags around the Victoria Club course, but all his old cronies have been working the buzzer overtime these days to say they knew him when and to pass on congratulatory messages.

Speaking of golf, fellows like **Bob Morrison** and **Ted Colgate** should recall **Don Ellis.** Once right up near the top, Don now is in the plastic business in Vancouver. And lo and behold, the fishing business, too. A new plug was Don's unique way of introducing himself last week and the lure, named **"Pintail,"** is a plastic plug, like the Mac's Squid in design and the Lucky Louie in its pearl-pink shade. Tests on the mainland have proved its success, thus the name "Pintail" which in real life is that of the outdoor editor of the Vancouver Province, who has given the lure his blessing.

★ ★ ★

In answer to numerous queries the annual **Kelowna Regatta** will be held the week of **August 11-14,** following the Empire Games. . . . And it could be a star-studded affair once again. . . . Among those expected to appear in the aquatic events are diver **Jaquin Capilla** of Mexico City, runner-up to **Major Sammy Lee** of the United States in the 1952 Olympics; **Bill Patrick** of Calgary, the present Canadian diving champion; **Gerry Tobin,** the United States junior champion, and possibly **Jack Stewart,** the New Zealand champion. . . . Victoria's **Laurie Wallace** has an Empires Games' post . . . he will be marshall at the Empire Stadium. . . . **Mush Limon** of the city also holds a similar position . . . and about that **SOLARIUM DERBY** ticket, need we remind you again that the big day is Sunday?

★ ★ ★

The torrid **Senior A Men's Softball League** race has captured the interest of city fans. And with the league lead practically hinging on the result of every game, the big-ball artists could, by the very fact of this competition, become a threat for **Western Canada** honors this season. And on that score it is highly probable that the Western championships will be played here this year as the **Vancouver Major Men's Softball League** has officially withdrawn from the title hunt outside of contesting provincial laurels.

Visiting Cyclists Dominate Local Meet

Two Montrealers and a Victorian finished one-two-three in a 43-mile massed-start cycle race around Saanich Peninsula Sunday, staged by the Victoria Cycling Club.

Wilfred Chevrier of the eastern metropolis finished the gruelling race in one hour, 44 minutes and 54 seconds. Second place was taken by fellow townsman Andre Roberte, and third went to Phil Potts of Victoria, the Canadian junior champion.

Saturday, Willie Cleland of Toronto beat Roberte in a 25-mile time trial. He was clocked in one hour, three minutes and 10 3/5 seconds. Dave Smith and Jim Pascoe, both of Toronto, finished third and fourth respectively.

Potts, Pearson and Victoria's Alf Petterson finished first, second and third, respectively, in a junior event.

On the opening day, Cleland defeated Pascoe and Potts to take the Moody Cup, emblematic of the 15-mile championship.

BOXLA JUNIORS DRILL TONIGHT

Coach Archie Browning of the Victoria all-star junior lacrosse club has called a practice of all juniors tonight at Stevenson Park at 6.30.

The drill is an important one, as from the attending squad will be picked the city team to meet the Mainland juniors at Vancouver Saturday night.

With the Minto Cup junior Dominion championships set for the west this year, the contest will in all probability be one basis of selection for this year's western club.

Fight Results

BROOKLYN—Chris Christensen 148, Denmark, outpointed Billy Graham, 150, New York (10).

NEW YORK—Al Andrews, 153, Superior, Wis., outpointed Sauveur Chiocca, 146¾, Corsica (10).

BAYS IN 18TH WIN; CAPTURE CITY TITLE

Pat Rogers and Russ West combined their pitching talents Monday night at Macdonald Park to pace James Bay to the city and lower Island juvenile baseball championship.

Rogers and West gave up but one hit as Bays scored their 18th-straight victory by whipping Saanich, 7-2, to take the best-of-seven playoff series in four straight games.

Rogers started on the mound but was ejected from the game in the fifth after allowing only one hit. West took over and held the losers hitless for the remainder of the game.

Den Perry paced the winners' attack with two hits off losing pitcher Tom Hardy.

INDIANS STILL LEAD

Chisox Meet Yanks In Crucial Test

The next 10 days can go a long way toward deciding the American League pennant chances of the Chicago White Sox.

During that spell the Sox face the New York Yankees seven times, starting tonight in Yankee Stadium. The Yanks trail first-place Cleveland by half a game. The White Sox are another four lengths back.

It's going to be a long, hard road for Paul Richards' go-go boys from the Windy City, but their four-game sweep over the Indians just before the all-star break convinced a lot of fans the Sox still are a big threat.

The Yankees are the big stumbling block. In 12 meetings so far the White Sox have come out on the short end eight times.

ALSO MEET TRIBE

Sanwiched in between the home and home series with Chicago, the Yankees meet Cleveland in a three-game set in New York over the weekend.

The Indians and Yanks both won Monday. Chicago had the day off. Cleveland defeated Washington 4-3. New York whipped Detroit 8-0. Boston won a pair from Baltimore 9-7 and 8-5.

In the National League Harry Perkowski of Cincinnati pitched a 12-inning, three-hit shutout over the league-leading New York Giants, winning 1-0 on Hobie Landrith's home run. Second-place Brooklyn also lost 9-4 to Chicago. St. Louis beat Philadelphia 5-1 and Milwaukee defeated Pittsburgh 4-1.

WILSON WINS

In Milwaukee Jim Wilson continued to defy the jinx that's supposed to dog no-hit pitchers as he won his seventh straight game.

Allie Reynolds, back in action after a hip injury, stopped Detroit on three hits for his 10th in a row after losing his first decision.

BASEBALL PRACTICE

All players in the Victoria and District Amateur Baseball Association 21-and-under league are urged to attend a practice Wednesday night at Macdonald Park starting at 6.30.

HOCKEY TRADE

BOSTON (UP) — The Boston Bruins announced today they had obtained 27-year-old defenseman Fern Flaman from the Toronto Maple Leafs in a trade for centre Dave Creighton.

Baseball Scores

WESTERN INTERNATIONAL LEAGUE

	W	L	Pct.	GBL
Lewiston	11	6	.647	—
VICTORIA	5	3	.625	1½
Edmonton	7	6	.538	2
Tri-City	7	6	.538	2
Yakima	6	6	.500	2½
Salem	6	6	.500	2½
Vancouver	4	6	.400	3½
Wenatchee	4	11	.267	6

		R.	H.	E.
Lewiston	001 000 100—	2	9	1
Wenatchee	000 000 000—	0	5	0

Martin and Garay; Romero and Self.

PACIFIC COAST LEAGUE

	W	L	Pct.	GB
Hollywood	69	41	.627	—
San Diego	64	44	.593	4
San Francisco	58	52	.527	11
Oakland	56	53	.514	12½
Seattle	49	57	.462	18
Sacramento	48	62	.436	21
Portland	45	61	.425	22
Los Angeles	44	63	.411	23½

		R	H	E
Hollywood	122 013 000—	9	10	0
Oakland	000 200 020—	4	6	1

Wolfe, and Bragan; Ferrarese, Nicholos (3), Van Cuyk (9) and Landini, Davis (7).

San Francisco	010 012 000—	4	11	1
Los Angeles	000 000 000—	0	6	4

Bradford, Zabala (9) and Tiesiera; Pyecha, Moisan (6) and Pramesa.

Portland	000 000 010—	1	9	1
San Diego	020 120 00x—	5	6	0

Fielder, Boemler (7) and Rossi; Wight and Sandlock.

Sacramento	011 004 100—	7	14	1
Seattle	400 003 10x—	8	12	1

Cicotte, Candini (6), Daley (7) and King, Ritchey (7); Myers, Evans (6), Kindsfather (7), Fletcher (7) and Ortega.

AMERICAN LEAGUE

	W	L	Pct.	GB
Cleveland	61	28	.685	—
New York	61	29	.678	½
Chicago	57	33	.633	4½
Detroit	37	49	.430	22½
Boston	37	50	.425	23
Washington	35	50	.412	24
Philadelphia	30	54	.357	28
Baltimore	32	57	.360	29

		R.	H.	E
Cleveland	200 010 100—4	12	0	
Washington	000 012 000—3	5	2	

Wynn, Houtteman (9), Mossi (9), Narleski (9) and Hegan; Shea, Pascual (8) and Fitzgerald. Homer: Washington, Fitzgerald.

Detroit	000 000 000—0	3	1	
New York	101 004 20x—8	10	0	

Gray, Miller (7) and Wilson; Reynolds and Berra. Homers: New York, Mantle and Miranda.

First Game—

Baltimore	40 010 110—7	15	0	
Boston	000 003 006—9	8	1	

Chakeles, Fox (6), Blyzka (9) and Courtney; Hudson, Brown (2), Burnell (7), Clevenger (8) and White, Open (9). Homers: Baltimore, Kennedy, Mole; Boston, Williams, Owen.

Second Game—

Baltimore	010 400 000—5	8	0	
Boston	111 500 00x—8	11	4	

Larsen, Kretlow (4), Odell (8) and Moss; Kiely, Kinder (6) and Owen, White (8). Homers: Boston, Bolling, Jensen (2), Piersall, Williams.

NATIONAL LEAGUE

	W	L	Pct.	GB
New York	60	30	.667	—
Brooklyn	54	36	.600	6
Cincinnati	47	44	.516	13½
Milwaukee	46	44	.511	14
Philadelphia	43	42	.506	14½
St. Louis	42	46	.477	17
Chicago	34	52	.393	24
Pittsburgh	29	61	.322	31

		R.	H.	E.
Brooklyn	100 300 000—	4	5	5
Chicago	500 201 10x—	9	7	2

Milliken, Labine (1), Wade (7) and Campanella; Backer and Cappe. Homers: Brooklyn—Campanella; Chicago—Baker. (12 innings)

New York	000 000 000 000—	0	3	0
Cincinnati	000 000 000 001—	1	7	1

Liddle, Grissom (9), Corwin (10) and Westrum; Perkowski and Seminick, Landrith (11). Homer—Landrith (5th).

Philadelphia	000 100 000—	1	10	1
St. Louis	201 000 20x—	5	12	0

Greenwood, Wehmeier (1), Mrozinski (7) and Burgess; Lawrence and Sarni.

Pittsburgh	000 010 000—	1	3	1
Milwaukee	100 002 01x—	4	10	0

Burkott, Hetki (8) and Atwell; Wilson (7-0) and Crandall.

Tigers to Risk Unbeaten Record

Saanich Tigers will put their 16-straight game winning streak on the block Wednesday night at Memorial Arena when they meet an all-star pee wee lacrosse league team in an exhibition preliminary to the Victoria-New Westminster Intercity Lacrosse League contest.

The pee wee game starts at 7, and players are asked to meet at the arena at 6.30.

Line-ups follow:

Saanich Tigers—Gordon Rabey, Dave Collett, Bill Parr, John Farmer, Bill Munroe, Murray Reid, Bill Hogarth, Ken Canavan, Ray Pauwells, Ricky Hotchkinson, Barry Clark, Richard Everson, Jim Listar, Larry Johnston, Ken Webb.

All-Stars — Mike Mason, Richard Young, Den Young, John Mossey, Brian Atkinson, Brian Winsby, Dave Isherwood, Larry Mitchell, Dave McKeen, Gary Martin, Wayne Humby, Bruce McFarlane, Murray Johnston, Bill Carlow, Ross Williams.

Nationals Capture L'il League Berth

Balloch Blanks AL Stars

National League 13
American League 0

The National League All-Stars today reign supreme in local Little League baseball.

Monday night at Little League Park before a large crowd the Nats received a brilliant pitching chore from 12-year-old John Balloch and went on to prove their superiority by blasting the American League All-Stars, 13-0.

Victory gave the Nationals the right to represent Victoria at the Little League baseball sectional playoffs at New Westminster in a three-day tournament on July 29, 30 and 31.

Balloch was in fine form as he gave up only four hits. He struck out 14.

HALKETT LOSER

Murray Halkett, unbeaten in five previous American League starts, was charged with the loss. He was relieved by Bill Barnes in the fourth inning.

TWO HOMERS

Ray Benwell clubbed a home run for the Nats in the fourth and Lorne Poirier hit a two-run homer in the fifth. Bobby Holmes paced the winners at the plate with a double and two singles. Bob Martin had two hits.

A collection taken totaled $130.90 and will be used to help defray expenses of the city representative squad.

Line-score follows:

		R	H	E
Nationals	060 421—	13	12	1
Americans	000 000—	0	4	6

John Balloch and Tom Birkenhead; Murray Halkett, Bill Barnes (4) and Doug Gilmour.

Father-Son Duo Takes Rifle Honors

For the first time in history a father and son team took top honors at a Victoria and District Rifle Association shoot at Heal's Range.

S/Sgt. Dave Mecredy and son, Bdr. Ron Mecredy, topped the field Sunday, as Dave fired an accurate 48 from the 200 and 600-yard marks to wind up with a winning 96 out a possible 100. Ron followed his father's footsteps with a 48-46—94 total, to take second place.

Results follow:

75TH REGIMENT

S/Sgt. Dave Mecredy, 48-48—96; Bdr. Ron Mecredy, 48-46—94; Lieut. F. E. Richardson, 47-45—92; Pte. Mary Robinson, 47-43—90; W. McCoobry, 45-43—88; G. Brewer, 42-41—83; C. Pugh, 37-38—75; Capt. A. Sherwin (600 only), 45.

CANADIAN SCOTTISH

Major A. E. Evans, 49-45—94; Eileen Learoyd, 48-43—91; WO2 B. Drysdale, 46-44—90; Sgt. A. E. Ash, 42-47—89; Sgt. F. Drysdale, 42-42—84; Olive Main, 35-36—71; Sgt. E. Nicholson (200 only), 42.

PCRA NAVY

PO. Shore 49-44—93; Lieut. T. Grivel, 48-39—87; J. Pringle, 44-43—87; R. Allen, 36-30—66; Keller, 28-37—65.

AIR CADETS

Cpl. P. Phillips, 43-30—73; Cpl. W. Jay, 39-37—76.

ENGLISH B.E.G. TEAM EN ROUTE TO VANCOUVER

LONDON (UP)—Thirty-one athletes, the first contingent of the British teams competing in the Empire Games, left London airport for Vancouver today.

A second aircraft will leave later today and the remainder of the English, Scottish, Welsh and Irish teams will leave on Saturday for Canada.

Accompanying the athletes today was Ernest Clynes, general team manager, who said:

"We have a very fine team, I believe every bit as strong as the one in the last Olympics."

SOLARIUM CORNER

Dave Knows Pain Of Hospital Bed

Dave Donaldson knows what it is like to spend pain-filled days on a hospital bed. This is just one reason why Dave is such a willing worker in the annual Times-Anglers Solarium Derby.

All the proceeds from this one-day derby, to be held July 25 in Saanich Inlet, are turned over to the Queen Alexandra Solarium, to aid in the care and cure of crippled children.

A city detective by trade, in charge of the identification bureau, Donaldson has had more than his share of illness and pain.

In the first world war, Donaldson was stricken with mustard-gas poisoning and his lungs never fully recovered.

Just last winter, while participating in a benefit hockey game, he took a bad tumble on the ice and fractured his hip. He spent weeks in bed and has only recently recovered from the accident.

A member of the police force for 24 years, Dave is not only popular with Victorians, but respected.

So far, Dave has sold almost $150 worth of derby tickets but he hasn't shown any signs of slowing up. Derby day is getting closer, tickets are available and the cause is a good one.

DAVE DONALDSON

Walton Takes Trap Trophy

Shoot-offs for five trophies in the Victoria Gun Club were completed last Sunday.

In the only trap event, George Walton broke 21 of a possible 25 clay pigeons to win the Humber handicap trophy in a shoot-off with Dib Noble and Jack Roach.

Noble won the CIL shield skeet event with 46x50, Stu Smith took the Roger Monteith B class event with 44x50, and Doug Pearsall won the Wilson and Lenfesty D class with 45x50.

Bert Woodbury and John Olson tied after the first shoot-off in the Farmer Construction D class with 42x50s, Woodbury winning after a second shoot-off with 21x25.

U.S. Net Stars To Turn Pro?

MELBOURNE (AP)—Frank Sedgman, former Australian Davis Cup ace, said Sunday that U.S. tennis stars Tony Trabert, Maureen Connolly and Doris Hart may turn professional soon.

Sedgman, just returned from his second tour with Jack Kramer "may make offers to Maureen, Doris and Tony and send them on tour with Pancho Gonzales."

Double Treat in Store For Northwest Fight Fans

City fight fans who have a yearning to see some big-time punchers will have plenty of opportunity this month, and will have to travel no further than Vancouver or Seattle to see them.

On Thursday night, promoter Earl Kalani will present an open-air card at Callister Park in Vancouver.

In a double main event, Canadian heavyweight champion Earl Walls will trade blows with 247-pound Argentinian Edgaro Romero, who lays claim to the Argentine championship crown, and scrappy Seattle light-heavyweight Eddy Cotton will battle Henry Hall of New Orleans.

Also on the program will be one four-rounder and two six-round preliminary bouts.

Walls, who is ranked fifth among the world's heavyweights, will be up against a man who has come out on top in 25 of 28 amateur bouts and has only dropped a pair out of the same number of pro matches. Romero claims never to have been knocked down.

The second big match of the month is in Seattle on July 30, when heavyweights Don Cockell of England and Harry Matthews of Seattle tangle in a ten-round elimination rematch.

Matthews will be out to avenge what has been termed an "amateur mistake," when he lost out a disputed decision to Cockell last year.

Referee of the bout will be James J. Braddock, former "Cinderella Man" of the boxing world, who took the heavyweight crown from Max Baer in an upset in June, 1935, and who later lost the title to Joe Louis.

Tickets for the Walls-Romero fight may be obtained by wiring Earl Kalani, 135 East Hastings Street, Vancouver, or, as advertised, by phoning 2-8976.

'AMATEUR BASEBALL DAY' SUNDAY

...So the Kids Can Play Ball

By RON COULTER

What would you do if you had charge of some 350 brash youngsters which you must outfit with a uniform and maintain order over?

That question, everyone will admit, poses more than a little problem. And that is the situation on a smaller scale which faces the Victoria and District Baseball Association every season.

Yet, every season the association amazingly comes up with the correct answer.

The youths are divided into various age groups, baseball uniforms are taken out of the moth balls and each youngster provided with one, playing spaces in the Greater Victoria area are found, schedules are drawn up and baseballs provided.

The association operates four leagues, each handled capably and functioning properly.

The association does all this so that the youngsters of Victoria may work off extra energy and show their baseball prowess to those who care to drop by at any game. And the interested persons who do show are few and far between.

In spite of the work done each year, mainly through lack of funds some of the would-be baseballers are still unable to participate in the game.

And all the equipment and parks supplied cost money! Last year the association spent over $5,000, which included some $2,600 worth of uniforms that are being used again this season.

So, once every year for the past three years the association and the Victoria Tyees of the Western International Baseball League have put their heads together and emerged with an answer to the problem, "Amateur Baseball Day."

"Amateur Baseball Day" this year is scheduled for Royal Athletic Park this Sunday. A silver collection will be taken with all proceeds going toward furthering amateur baseball in the Greater Victoria area.

This "Day" is not an appeal for charity!

All the association and the Tyees ask is that the people of Victoria turn out and loosen their purse strings to see one bang-up show.

An entertaining program has been lined up with a colorful pageant starting at 1.30, to be followed at 3.35 by a baseball game with Victoria Tyees taking on Farmer Construction, association representative senior amateur team.

Participants in the pageant will be F.O.E. Ladies' Auxiliary drill team, F.O.E. band, F.O.E. Eaglettes, Lysenko Dancers, Girls of the Moose, Victoria Girls' Drill Team, Chinese Girls' Drill Team, Victoria Motorcycle Club, Florence Clough Dancing School, Highland dancing, Canadian Postal Employees. There will also be a mass drill team display.

Prior to the pageant, association officials and honored guests will be introduced. Presentation of minor league trophies will take place just before the baseball game.

Sports Menu

TONIGHT

LITTLE LEAGUE BASEBALL

6.30—Little League Park, Lions vs. Elks, American League.

SOFTBALL

6.45—Central Park, Arrow Furniture vs. Chinese Students, Victoria Senior A Men's Softball League.

6.45—Heywood Avenue Park, Tillicums vs. Joe Posters, Senior B Softball League.

6.45—Sidney, Copley Bros. vs. Sidney Merchants, Senior Women's Softball League.

BLANK CHIEFS

Broncs Take WIL Lead; Tyees Idle

Lewiston's Jack Martin fired a five-hitter at Wenatchee Monday night for a 2-0 shutout that gave the Broncs undisputed possession of first place in the Western International Baseball League.

The husky southpaw was in trouble in the fourth, fifth and sixth innings but worked himself out of the jams and left seven Wenatchee runners stranded. The win evened Martins record at nine and nine.

Lewiston scored in the third inning on a single and a double off loser Ralph Romero and repeated for the second tally in the seventh.

The Lewiston-Wenatchee game was the only one scheduled in the league Monday night. Tonight finds Victoria at Salem, Tri-City at Yakima for a double-header, Wenatchee at Lewiston and Vancouver at Edmonton.

City Chess Ladder Play

Last week's results, standings and this week's schedule in Victoria City Chess Club ladder competition follow:

1, Dr. S. Marinker; 2, T. J. Stewart; 3, G. Jones; 4, E. P. Rolls; 5, A. Colonval; 6, J. H. Lacy; 7, L. Kellie; 8, W. Parry; 9, W. Hastings; 10, L. Hall; 11, F. W. Plant; 12, O. Jowett; 13, A. Melville; 14, J. Hobson; 15, A. H. Sheard; 16, E. Sharp; 17, W. de Havilland; 18, R. R. Bennett; 19, T. N. Curtois; 20, R. Hellinger.

RESULTS:

T. J. Stewart 1, G. Jones 0; E. Rolls 1, A. Colonval 0; J. H. Lacy 1, L. Kellie 0; H. Parry 1, W. Hastings 0; O. Jowett 1, A. Melville 0; J. Hobson 1, A. H. Sheard 0; A. E. Sharp 1, W. de Havilland 0; R. R. Bennett 1, T. N. Curtois 0.

SCHEDULE:

Stewart vs. Dr. Marinker; Rolls vs. Jones; Parry vs. Kellie; Lacy vs. Colonval; Hall vs. Hastings; Jowett vs. Plant; Hobson vs. Melville; Sharp vs. Sheard; Bennett vs. de Havilland; Hellinger vs. Curtois.

Bartzen, Main Favored In Canadian Net Meet

TORONTO (CP)—With the United States clay courts championship safely in the corral, Bernard Bartzen, a southpaw Texan, hopes to put his brand on the Canadian men's single title at the Canadian tennis championships this week.

Bartzen, ranked No. 7 in the United States, figures to be the chief threat to Lorne Main's hopes of becoming the first Canadian to win the singles crown since Brendan Macken of Montreal took the honors in 1950.

The 26-year-old sporting goods salesman from San Angelo left Tony Trabert in four sets to win the U.S. clay courts title Sunday.

In the first two rounds of men's singles Monday, Main, of Toronto, Bob Bedard of Sherbrooke, Que., Louis Ayala of Chile and Kosei Kamo of Japan took easy wins.

In the men's doubles, the Toronto team of Chet Coleman and John Mitchell pushed the fifth-seeded pair of Henri Rochon of Montreal and Bedard to an 8-6 first set before bowing in straight sets 8-6, 6-2.

It was the opening round ladies' singles match, sending third-seeded foreign entrant Mary Hudcovich of Binghamton, N.Y., against unseeded Pat Longton of Toronto that produced the upset of the day. Miss Longton stopped her younger, hard-hitting opponent 6-0, 6-4.

Main had an easy time defeating Bob Duford of Toronto, 6-0, 6-2. Main, whose great comeback against Andres Hammersley last Saturday clinched the Davis Cup tie for Canada, said he felt his game was sharp and said he was experiencing little difficulty shifting from grass to the red brick clay courts at the Toronto club.

LACROSSE
WEDNESDAY AT 8.30
NEW WESTMINSTER vs. SHAMROCKS
TICKETS ON SALE WEDNESDAY
10 A.M. TO GAME TIME
All Seats Reserved, 50¢ and 75¢ (Tax. Incl.)
MEMORIAL ARENA . . . 4-1522

AT LAST! BATTING SLUMPS NOW EXPLAINED

ST. LOUIS (AP)—Why is it that a great hitter—say Stan Musial—suddenly goes into a slump and starts hitting pop-ups?

It probably means that his lower back muscles, the latissimus dorso and the lumbar, have tensed up, the National Chiropractic Association was told Monday.

"This causes the bat to be drawn downward unconsciously during the swing," said Dr. A. L. Schultz of Mitchell, S.D., who specializes in the treatment of athletic injuries.

"When the batter is hitting the ball into the dirt," he said, "the upper back muscles are tense and this causes a topping of the ball."

Says Dr. Schultz:

"If an athlete continues to be cold for a period of time, the correction lies in the adjustment which will produce relaxation of the affected muscles. This will allow equality of muscular pull and restore the athete to accuracy."

Bays Keep Boxla Lead, Nanaimo Still Close

Hard-hitting Nanaimo took another victory in the Senior B Lacrosse League Monday at Memorial Arena, downing Navy, 15-12, but failed to catch league-leading Foul Bay who ripped through Jokers with a 5-3 victory.

Nanaimo forged ahead of Navy early in their game and in the last two periods traded goal for goal to keep the seamen at bay.

Eagle-eyed Joey White scored four goals for the up-Island squad. Navy's George McGaffey was top man for the losers. He also scored four goals.

Play was fairly clean in the fast-moving contest, with a total of only nine penalties handed out, including one game misconduct issued to Navy's Al Wilson.

In the opener Monday, Foul Bay, still clinging by their teeth to the league lead, fought a steady battle against Jokers, overcoming an early 3-1 deficit with a sudden burst in the third period to go ahead 4-3.

Art Green led the Foul Bay attack, picking up two goals. Teammates Jack Milburn, Elmer Mathews and Lorne Oakley scored the others.

Scorers and league standings follow:

Foul Bay—Art Green 2, Jack Milburn 1, Elmer Mathews 1, Lorne Oakley 1. Total—5.

Jokers—Don Pimlott 1, Bob Seens 1, Vic Gallop 1. Total—3.

Nanaimo—Ral Salvatti 2, Terry Rodway 2, Clem Linford 2, Tom White 3, Joe White 4, Bill Good 1, Blasutig 1. Total—15.

Navy—G. McGaffey 4, Tom Sloan 3, Paul Lapointe 2, Bill McMechin 1, Fred Doiz 1, Al Horne 1. Total—12.

	GP	W	L	Pts.
Foul Bay	18	15	4	30
Nanaimo	17	14	3	28
Jokers	18	5	13	10
Navy	18	2	16	4

MONTREAL—Johnny Greco, 151¼, Montreal, outpointed Billy Lauderdale, 149½, Hialeah, Fla. (10).

RACE RESULTS

LANSDOWNE PARK

First Race—
Irish Town (Simmons) $15.70 $4.60 $2.90
Radiant Rab (Trent) 3.10 2.40
Fair Flash (Guarasci) 3.40
Time, 1.13 2-5.
Also ran: Western Man, Miss Mabe, Sir Brighton, Ardwick Lad, Playmate, Joe H. Connemara.

Second Race—
Canland (Lavoie) $17.10 $5.10 $3.00
Two Dance (Haycock) 3.30 2.40
Vinorien (Simmons) 2.90
Time, 1.40 3-5.
Also ran: Beau Lass, U Drive, Foreign Frolic, Captain Scott, Willie Pass, Sandown Pebble, Smile N Tears.

Third Race—
Private Flash (Simmons) $4.30 $2.90 $2.40
Legalou (Ricketts) 5.50 3.00
Final Cross (Matthews) 2.60
Time, 1.39 4-5.
Also ran: Shannonworth, Colwood Boy, Dauber Prince, McGinty, Thumb's Reward, Sugar Talk, Hallmark.

Fourth Race—
Lady Cara (Schilling) $5.50 $3.70 $3.00
Joy D (Slocum) 12.00 6.10
Compelled (Matthews) 5.20
Time, 1.12 2-5.
Also ran: Frank F., Bikini Flash, Pascan, Mighty Gene.

Fifth Race—
My Recompense (Trent) $11.00 $5.00 $4.00
Buck's Rest (Matthews) 5.40 3.50
No Home (Richardson) 9.80
Time, 1.12 1-5.
Also ran: Emerald Boy, Lady Fleetway, Paradise Queen, Earl's Lady, Ladworth.

Sixth Race—
Silent Bank (Schhmied) $3.40 $3.70 $3.20
Skyworth (Simmons) 3.20 2.70
Master Wally (Schilling) 6.00
Time, 1.11.
Also ran: Jane Bric, Aristo Tex, Chic Bird, Haida Knight, Al's Last, Chalon.

Seventh Race—
Pen Oracle (Trent) $7.00 $3.80 $2.60
Simmonworth (Poel) 16.60 4.80
Renmerb (Stanton) 2.70
Time, 1.10 3-5.
Also ran: Pacific Miss, Sun Sahs, Railworker.

Eighth Race—
Wishing (Martinez) $8.80 $5.30 $3.30
Star Chicle (Arterburn) 5.10 3.70
Blue Mist (Trent) 2.50
Time, 1.39 4-5.
Also ran: Water Pere, Miss Publicity, Pollapash, Wentaway, Coniagas Boy, S.S. Line, Ellris.
Quinella $31.30.

Fletchers Now on Top; Arrows' Turn Tonight

Fletchers 3, United Services 1

By LEON HALL

Cec Fletchers of the Senior A Men's Softball League have been an unpredictable team this year. And Monday night's game at Central Park with United Services was no exception.

Sometimes the league leaders play like their sisters, but when they have to be good they play like world beaters.

Over the week-end they were dropped out of first place by Arrow Furniture. Then last night they went out and regained top spot.

With Ed Foychuk pitching excellent ball and Ab Wiebe supplying the power the Clothiers edged the United Services team 3-1 in a tight pitcher's duel between Foychuk and Norm Haskell.

Fletchers held a 1-0 lead going into the eighth inning, and that run was unearned as Verne Evans doubled in the third, advanced to third on an error and scored on a passed ball.

The winners had runners on base verey inning from then on but could not break through. In the meantime Foychuk was ably protecting his slim lead.

WIEBE HOMERS

United Services never got a runner passed second base for eight innings, and when Ab Wiebe hit a tremendous home run to deep centre with Jimmy Morrison on base in the eighth, the 3-0 lead looked safe.

In the last of the ninth Services made their bid. Jack McCormick grounded out, and Mickey Smith got a life when his fly ball dropped in behind second base for a double.

Reg Marlat went in to run for Smith and scored on Mel Padgett's line hit to left field, which was dropped by Gus Hilton.

Tonight Arrows can regain the lead with a win over Chinese Students. Game time is 6.45.

Short score follows:

		R.	H.	E.
Cec Fletchers	001 000 020—	3	7	1
United Services	000 000 001—	1	6	3

Foychuk and Wilson; Haskell and Smith.

	W	L	T	Pts.
Cec Fletchers	16	10	0	32
Arrow Furniture	15	8	1	31
United Services	14	11	0	28
Chinese Students	12	14	0	24
Mayo Lumber	3	17	1	7

SEVEN STRAIGHT

Indians Trample Native Sons

VANCOUVER (CP) — PNE Indians, with little hope of overhauling the league-leading Victoria Shamrocks in inter-city lacrosse before the close of the season, kept right in second place Monday night by thumping Nanaimo Native Sons, 16-6.

That made it seven in a row for the Indians—their longest win streak in recent boxla history. They're after number eight tonight when they meet Vancouver Pilseners.

BOX SCORE

INDIANS	S	G	A	P	NANAIMO	S	G	A	P
Joseph	0	0	0	0	Fulla	0	0	0	0
Trotzuk	3	1	2	2	B. Lumley	5	1	0	0
Hannula	6	3	0	0	Scott	2	1	0	2
Proctor	3	1	0	0	Welch	3	1	0	0
Nickle	2	0	2	0	Morelli	4	1	0	*12
Harris	3	0	0	0	Heffernan	1	0	1	0
Brenner	2	0	1	0	Sherry	2	0	0	0
Lee	3	0	0	0	Vannatter	1	0	0	6
Durante	8	4	0	2	Patterson	0	0	0	0
L. Crema	8	3	0	0	Bremner	1	1	0	4
Radonich	1	0	0	0	Stewart	2	1	0	0
Jones	7	4	1	0	King	0	0	0	0
Totals	46	16	6	4	Totals	21	6	1	24

* 10-minute misconduct.

Shots stopped:	1	2	3	4	Total
Joseph	5	4	1	5	— 15
Fulla	6	5	11	8	— 30

Score by periods:					
Indians	3	5	6	2	— 16
Nanaimo	3	0	1	2	— 6

Referees: B. Dickinson, Wilkes.

	GP	W	L	GF	GA	Pts.
VICTORIA	24	20	4	292	207	40
PNE Indians	25	17	8	248	213	34
Vancouver	25	11	14	254	260	22
Nanaimo	23	9	14	230	244	18
New West.	25	4	21	252	352	8

STANKY SUSPENDED FOR FRACAS

ST. LOUIS (AP)—Manager Eddie Stanky of St. Louis Cardinals was suspended Monday pending a hearing here today on a free-for-all between the Cardinals and Philadelphia Phillies last night in a game which was forfeited to the Phils.

Manager Terry Moore of the Phils, who also figured prominently in the brawl, drew no suspension in action taken by Warren Giles, president of the National League.

Also suspended, pending the hearing ordered by Giles, were catcher Sal Yvars and pitcher Ellis Deal of the Cardinals and first baseman Earl Torgeson of the Phils.

WESTERN GOLF

Canadians Score Well At Seattle

SEATTLE (AP) — Relaxed and playing strictly for practice, Dale Morey of Indianapolis whipped around Broadmoor's 6,328 yards in a one-under-par 69 Monday to show the field of challengers in the Western Amateur Golf Tournament just how the layout should be played.

Morey qualifies automatically as defending champion, and this comforting knowledge made the route easy for him, but not a man in the rest of the field of about 150 was able to crack Broadmoor's par.

Deadlocked in second place with 70's were Army Maj. Harley Williams of Seattle and 18-year-old Bob Prall, fresh out of high school at Salem, Ore.

Four Canadians in the tournament turned in scores ranging from 73 to 76.

Lyle Crawford and Kevin Riley, both of Vancouver, were tied with 73's, four strokes back of Morey. Walter McElroy, also of Vancouver, was a stroke back at 74. A. L. Cassidy of Toronto had 76.

Crawford was out in 35 and back in 38 for his 73, while Riley had a sizzling 33 on the outgoing nine, but slipped to 40 coming home. McElroy turned in nine-hole rounds of 34-40 for his 74.

Esquimalt Nine Leaves Cellar

A 26-3 win for Esquimalt over Mary's Coffee Bar at Heywood Park Monday night pulled the winners out of the cellar in the Senior B Men's Softball League.

Pitcher Tryg Carlson was Esquimalt's individual star, handing out three hits, including a homer.

Team standings follow:

	W	L	Pct.	GBL
Tillicums	18	1	.947	—
Joe Fosters	16	5	.762	3
Esquimalt	7	13	.350	11½
Mary's Coffee Bar	6	13	.316	12

Ladder Derby Standings

Only three anglers Monday weighed in fish in a bid to take a rung on the eighth weekly ladder of the Victoria-Saanich Inlet Anglers' Association ladder derby.

Frank Thew took over top rung with an 18½-pounder, while J. Fletcher boated a 7.1-pound salmon and N. Norman checked in with a 6½-pounder to take third rung.

Norman Camusa reeled in a button 20.13-pound specimen and weighed it in to try for one of the weekly prizes. Camusa qualified for the fish-off on an earlier ladder and is not eligible to hold a rung this week.

First weekly prize last week was taken by Mrs. Vera Grenek with a 30½-pound fish, while W. A. Patterson took second prize with a 25.6-pounder. Henry Schroyen, who placed first on the ladder, was third with a 23½-pounder and Stan Wiseman captured fourth prize with a 20.5-pound salmon. Mrs. G. Frost was fifth with a 19.6-pounder.

Official seventh week rung holders follow:

SEVENTH WEEK

1—Henry Schroyen	23.8
2—Stan Wiseman	20.5
3—Mrs. G. Frost	19.6
4—W. G. J. Haswell	19.0
5—Mrs. Kathy Williams	17.7
6—John Jewsbury	17.0
7—R. Kullman	14.15
8—Sam Taylor	11.5
9—John Newfeldt	10.14
10—B. Cedar	10.9
11—Jim Forest	10.8
12—Walt Sumwerfeldt	10.8
13—Mrs. Cliff Gamderton	10.4
14—Frank Pomeroy	10.0
15—R. Hudson	9.15
16—John Lien Sr.	9.14
17—Cal McAllister	9.13
18—Dot Earl	9.12
19—Bill Moore	9.10
20—Alfred Young	9.7
21—George Butterworthy	9.6
22—Frank Frost	9.4
23—K. T. Durell	9.3
24—D. Schroyen	9.3
25—L. L. Gordon	9.1
26—R. Piercy	9.1
27—S. Waselenchuk	9.0
28—W. Heath	8.13
29—Harry Sallawy	8.13
30—V. C. Rowley	8.12
31—Marie Gilbert	8.12
32—Jimmy James	8.12
33—G. H. West	8.8
34—H. Cowan	8.5
35—Gordon Amy	8.4
36—K. Knisley	8.4
37—L. Harper	8.4
38—Steve Howe	8.1
39—A. M. Bonnell	8.1
40—Mrs. John Burgess	8.0
41—Mrs. Eva Robertson	8.0
42—Sophie Heglin	7.14
43—L. D. Hickling	7.14
44—A. J. Kirk	7.12
45—H. Plaxton	7.12
46—George Janak	7.12
47—F. G. King	7.12

Pen Oracle Takes Dunsmuir Allowance

VANCOUVER (CP) — Pen Oracle, five-year-old Bay Gelding owned by the Golden Green stables, Vancouver, came on in a driving finish Monday night to capture the $1,200 Dunsmuir allowance at Lansdowne Park.

Simonworth was second and Renmerb third. The winner returned $7.00, $3.80 and $2.60.

The first race Quinela of Irish Town and Radiant Rab was worth $17.15 and the eighth race Quinela of Swishing and Star Chicle returned $31.30.

Soccer Meeting

The Victoria and District Football Association will hold a meeting tonight at 7.30 at the British Public Schools Club. All teams are urged to have a delegate in attendance.

LOSES ONE-HITTER

Little Wonder Jocelyn Wonders

Individuals 4, Copley Bros. 2

Jocelyn Richmond must be wondering today just what a pitcher has to do to defeat front-running Individuals in the Senior Women's Softball League.

Pitching for Sidney at Lower Central Park on Monday night, Miss Richmond came within one hit of hurling a no-hitter, but still lost the game as her mates committed three errors, allowing Individuals to score a 4-2 victory.

The only hit off Miss Richmond's offerings was a single by Lorna Luney in the third inning.

Individuals' Louise Heal gave up five hits in taking the mound win.

Line-score and team standings follow:

		R.	H.	E.
Sidney	100 000 1—	2	5	3
Individuals	012 100 x—	4	1	1

J. Richmond and O. Mair; L. Heal and

	W	L	Pct.	GBL
Individuals	15	5	.750	—
Copley Bros.	10	9	.526	4½
Sidney	4	15	.211	10½

Ted Changes Mind

TORONTO (BUP)—The veteran captain and sparkplug of the National Hockey League Toronto Maple Leafs, Ted Kennedy, changed his mind today about retiring and will play next season with the Leafs.

Cafemen Rally To Nip 'Rocks

Strathcona Cafe scored three goals in the final period to overcome an early deficit and beat Oak Bay Shamrocks 4-3 in a junior lacrosse game at Stevenson Park Monday night.

Wonsbrough, Marshall, Lonsdell and Craigdallit scored for the winners, and McIntosh, Showers and Boirieau picked up goals for the losers.

In a diaper league game Monday, Larry Johnston of Shamrocks fired six rallies in vain as 'Rocks dropped the battle to Tigers, 9-6.

A second diaper league game saw Blue Bombers down Cougars 12-8.

"EXPORT"
CANADA'S FINEST CIGARETTE

Before you say SCOTCH

SAY "DEWAR'S" "it never varies"
BBK
This advertisement is not published or displayed by the Liquor Control Board or by the Government of British Columbia.

Russians Told to Seek More World Marks

MOSCOW (BUP) — Russia's athletes, who surprised by finishing a close second to the United States in the unofficial team competition during the 1952 Olympics, have been told "to struggle for new world championships and records."

A crowd of 90,000, including Premier Georgi Malenkov and other top Soviet and foreign dignitaries, filled Dynamo Stadium Sunday for "physical culture day." They watched more than 22,000 of Russia's top athletes, including pretty girls in tight, revealing costumes, parade and perform.

"Our gymnasts and chess players, wrestlers, weight lifters, skaters, skiers, hockey, basketball and volleyball players, oarsmen and other athletes have won the titles of world champions and champions of Europe," said chairman Romanov of the Soviet Council of Ministers' Sports Committee.

But he also told the massed thousands: "We should not be content with the successes achieved . . . our task is to struggle for new world championships and records."

YOU CAN ENJOY YOUR OWN BOAT AND MOTOR

FOR AS LOW AS $159 DOWN
Balance, 6, 8, 12, 18 or 25 months
ANGUS MARINE
2220 DOUGLAS — 4-7431

LISTENING IN WITH PORTABLE PETE

In a boat in the middle of nowhere or in a hammock in your own backyard, the pleasant companionship of radio is yours with a portable. For hour, after hour, after hour of better reception at lower cost, use "Eveready" Radio Batteries.
"Eveready", "Mini-Max", "Nine Lives" and the Cat Symbol are trade-marks of Union Carbide Canada Limited
RN4-54
NATIONAL CARBON COMPANY
DIVISION OF UNION CARBIDE CANADA LIMITED
EVEREADY RADIO BATTERIES

THE SMART LOOK IS THE BRYLCREEM LOOK!

Instantly, Brylcreem improves your appearance. With the first application, your hair looks richer, healthier—more attractive! It's not greasy, not messy—*really* not greasy not messy; keeps your hair in place all day, looking soft and natural.
Brylcreem also *conditions* as it grooms . . . with massage relieves dryness and loose dandruff; leaves your hair and scalp clean, fresh, healthy-looking. So—try Brylcreem today. See how it keeps your hair lustrous and immaculate all day long. You'll soon discover why it's the world's largest selling hair dressing . . . why men buy over 50,000,000 packages a year! In handy tubes and economical jars everywhere!
the world's largest selling hair-dressing
BRYLCREEM for Smart Hair Grooming
the rich cream that's Not Greasy-Not Messy!

B.F.Goodrich LIFE-SAVER TUBELESS TIRE
HAS NO INNER TUBE TO BLOW OUT
Most blowouts start like this—You bump over tracks, a rock, a chuckhole. Tire cords are bruised. The weak spots grow. Sidewall develops a break.
When this happens to tires with tubes—air pressure pushes the tube into the break in the side wall of the tire—maybe months and miles after the bruise occurred. The tube is pinched, chafed, stretched . . . can't take it . . . blows out suddenly . . . BANG! The tire goes flat . . . the car goes out of control . . . and because of this, perhaps there's a bad accident.

It's different with the "BFG" LIFE-SAVER. This super-safe tire has no inner tube to be pinched in a bruise-break of the tire wall . . . no inner tube to blow out suddenly. Instead there's a patented air-retaining liner which is built right into the tire to give maximum protection.
S-S-SLOWOUT instead of blowout! Slow leak instead of a sudden dangerous blowout. More time to stop SAFELY!

PROTECTS AGAINST BLOWOUTS, PUNCTURES, SKIDS!
The B.F.Goodrich LIFE-SAVER has a gummy sealant under its tread. *Seals punctures as you ride.* Saves you time, bother, expense! And its safety tread has over 10,000 flexible grip blocks to protect you against dangerous skids.

COMPARE the SAFETY COMPARE the COST

TYPE OF EQUIPMENT	6.70-15	PUNCTURE PROTECTION	BLOWOUT PROTECTION	SIDE PROTECTION	COOL RUNNING	EASY TO KEEP BALANCED	EXTRA TRACTION	EXTRA MILEAGE
LIFE-SAVER TUBELESS	$43.40	YES	YES	YES	YES	YES	YES	YES
REGULAR TIRE AND SAFETY TUBE	$45.62		YES					
REGULAR TIRE AND PUNCTURE SEALING SAFETY TUBE	$48.40	YES	YES					
PREMIUM TIRE "A" AND SAFETY TUBE	$57.07		YES	SOME			SOME	YES
PREMIUM TIRE "B" AND PUNCTURE SEALING SAFETY TUBE	$55.18	YES	YES					YES

54-4
Drive in where you see this sign!
BECAUSE IT HAS NO TUBE...IT MAY BE YOUR LIFE-SAVER
TERGESON BROS. 1111 Blanshard Street, Victoria Phone 3-7541

TODAY'S STOCK

VANCOUVER—NOON

OILS	Bid	Asked		Bid	Asked		Bid	Asked
Altex	34	36	Vantor Exp	15	17	Rexspar	112	118
Amalgamated	5	8	Y Princess	31½	33	Sheep Creek	71	80
AP Con	28		York Oil		8	Silbak Prem		9
Britalta P	395	410	MINES			Sil-van Cons	9	10
British Pete	4½	5	Amer Stand	11	13	Silver Ridge	6	
C & E Corp	—	11	Beaver Ldge	45	48	Silver Stand	75	80
Calnorth	10		Beta Gam	17		Spud Valley		5
Central L	18		Bralorne	335	350	Taylor Bdge	36	38
Chamberlain	18		Cdn Collier	680	700	Utica	¾	1½
Charter Oil	80	88	Canusa Cari	4	4½	Vananda	2	2½
Cons M M	170	185	Cariboo G	67	75	Van Roi	3	
Del Rio	115	116	Cole Col A	13		West Explor	46	48
Fargo	114	120	Do B	13	20	West Tung	62	66
Gas Explor	30	33	Congress	2*	4	INDUSTRIALS		
Gen Petrol	490	550	Cron Babine	4	5	Alta Dist	146	150
Do A	480	500	Dorreen	5	5¼	Do VT	146	150
Hargal Oil	7	8	Estella	14	15	BC For Prod	7	7½
High Crest	8	—	Giant Mas	46	49	BC Power A		22
Liginal	160	170	Goldfields U	40	45	BC Tele	42	42½
McDougall S	10½		Granby	9⅞	10¼	BC Turf	76	85
Mercury	7½	9	Grandview	18		Cdn West L	10½	—
Merrill	600		Hamil	13½	14	Cap Estates	450	470
Midwest	181	188	High Belle	38	40	C Breweries	415	420
Mill City	20½	21	Indian	5		Cons M & S	25⅝	—
Continental	—	40	I Mountain	33	35	Gor Belyea	60	—
N Superior	220	230	Koot Base M		2½	Grow Wine	165	200
Okalta	120		Nat Exp	44	47	Int Brew	470	500
Peace River	400	420	Nes Labine	247	258	MacMillan B	—	21⅞
Royal Cdn	7½	8½	Northwert	20	21	Neon Prods	25	
Royalite	—	11½	Pac Nickel		48	Pac Coyle	22	23⅝
Share Oil	6	—	Pend Oreille	500		Powell River	35¼	35½
Sunset Oils	26	32	Pioneer G	203	207	Sidney Roof	20	20½
Triad	250	275	Prem Border	3½	4½	Sun Publish	35	
United	80		Privateer	2	3	Westm Pp A	16	
Vanalta	17½	20	Quat Copper	13½		Do B	—	16⅝
			Red Hawk	3½	4			
			Athabaska	115	120			

NEW YORK—CLOSE

Allied Chemicals	88⅝	Erie Railroad	17⅞	Penn Railway	16⅛
American Can	46	Gen Electric	44	Procter & Gamble	84¾
American Smelter	36⅞	Gen Foods	75¼	Public Service	28
American T & T	172⅝	Gen Motors	79⅞	Radio	32⅝
American Tobacco	56¼	Goodyear Tire	71	Republic Steel	59
American Woolen	21⅜	Great Northern	30⅝	Schenley Distillers	19¼
American G & E	37½	Gulf Oil	51⅞	Standard Calif	59⅞
Anaconda Copper	38⅞	Inter Bus Mach	298	Standard NJ	84¼
Atchison Topeka	116⅛	Inter Harvester	31⅞	Sears Roebuck	65⅝
Atlantic C Line	121¼	Inter Paper	76⅝	Sunray Oil	18½
B & O Railway	25	Inter T & T	21	Socony Vacuum	40⅛
Beth Steel	70½	Inter Nickel	43½	Southern Pacific	43½
Columbia Gas	14⅛	Johns-Manville	74½	South Calif Edison	44⅝
CPR	26½	Kennecott Copper	84⅝	Southern Railway	57
C & O Railway	35¼	Loew's Theatre	15⅞	Texas Corp	65
Chrysler	62⅝	Nat Distillers	19⅝	Union Carbide	84
Con Edison	46⅛	NY Central	21⅞	Union Pacific	135½
Corn Products	77⅝	Norfolk Western	40⅞	United Aircraft	63⅜
Detroit Edison	32½	Northern Pacific	53½	US Steel	51¼
Du Pont	135¼	Ohio Oil	58¾	Westinghouse Elec	69⅛
Delaware & Hudson	41¼	Pac Gas Electric	44½	Woolworth	43¼
Eastman Kodak	60¼	Phila Electric	37⅜		

TORONTO MINES

(Quotations at Beginning of Final Hour of Trading)

Acadia U	9¾	10	Gods Lake	69	71	New Delhi	110	112
A Yukon	75	79	Goldale	23½	26	N Dickensn	285	290
Algum U	750	760	Gold Man	145	149	New Goldvue	10½	12½
Amal Lard	12½	13	Goldcrest	12	12¾	New Hgh Ml	10½	11
Amer Y K	11⅛	13	Goldora M	23¾	26	New Jason	5	5½
Anacon L	264	275	Goldfields U	38	45	New Laguerre	6⅛	6½
Anglo H	13¼	14½	Gulf Lead	6⅞	7	New Lrdr U	91	94
Ankeno	6½	7½	G Bous	28	32	Newlund	15½	16
A Metals	41	43	Gun Gold	920	930	New Marlon	6	8
Aumancho	17	19	Hallnor	290	375	New Mosher	125	130
Aumaque	9⅝	10	H Rock	11½	12½	Nipissing	213	220
Aunor	205	210	Harricana	19	22	Nisto	8½	9½
Bagamac	13	14	Hasaga	19	23	Noranda	72⅝	73¾
Barnat	100	102	Headway	10½	11	Norlartic	9¾	10½
Barvue M	134	145	Heath Gold	6	7	Normetals	280	285
Barymin	186	190	Heva	4	4¼	North Inca	6	6½
Beaver L	48		High Bell	38	45	O'Brien Gold	72	76
Belleterre	350	400	Hollinger	15½	16	O'Leary Ml	14⅛	16
Bevcourt	18	19	H Yukon	14¼	16	Ogama Rock	9	10
Bibis Yukon	9½	11	Hosco	4⅝	5½	Ont Pyrites	73	75
Bobjo	23	24	Hud Bay	45¾	46	Osisko Lake	37½	40
Bonville	10	12	Indian	3¾	4	Pamour Porc	60	68
Bralorne	345	350	Inspiration	205	210	Paymaster	42	45
Brewis R L	6⅛	6½	Iso Uran	50	52	Pnd Oreille	500	525
Broulan	140	143	Jacknife	5	5½	Perron Gold	24	30
Brunswick	10	10⅝	Jack Waite	7⅝	8½	Pickle Crow	103	105
Buffadison	5½	6	Jaculet	8	10¾	Pioneer Gld	210	220
Buf Anker	59	63	Jellicoe	19¼	20¼	Placer Dev	27	27¼
Buffalo RL	4⅛	4⅞	Joburke	7½	9	Pwell Rouyn	54	56
Bulldog Y	9	9½	Joliet Que	53	58	Preston	360	365
Bulolo	650	675	Kayrand	9½	10	Que Copper	95	98
Callinan	13	14½	K Addison	17⅞	18¼	Que Lbrdor	10	11
Camp Chib	335	345	Kerr Lake	21		Que Manitu	64	95
Camp R L	775	780	Keyboycon	9	9⅞	Queenston	19	20
Cdn Malrtic	40	45	K H Bay	69	70	Quemont	9¼	10
Cariboo G	65	70	Kirkland Lk	36½	38	Radiore	87	90
Carnegie	30	31	Labrador	895	925	Red P Gold	14	14½
Casiar	615	620	Lake Dufault	63	65	Reeves Mc	152	185
Castle T	255	275	Lake Lngmn	14	15	Regcourt	5	5½
Cent Pat	68	70	Lake Osu	18	19	Rix-Atha	115	118
Cent Porc	13	15	Lake Shore	555	560	San Antnio	140	150
Chem Rsch	265	270	La Luz	141	145	Shawkey	178	180
Chesterville	33½	35	Lamaque	370	375	Sheep Creek	70	84
Chimo	135	140	Lapa Cadillac	5	—	Sherritt Grd	390	400
Chrom M S	175	225	Lavalie	5½	6¼	Sigma	540	565
Citra L	5⅛	6	Leitch Gold	69	71	Silanco	13	13⅝
Coche Wil	88	89	Little L Lac	61	67	Silver Millr	106	108
CoastCpr	105	125	Lomega	4⅛	4½	Silver Stdrd	73	80
Colomac Y K	3⅝	4¼	Louvicourt	19	20	Sisco	39	40
Coniarum	43	47	Lynk YK	8½	9	Starratt On	10	10¾
C D Y K	192	195	Macassa	165	169	Steeprock	740	750
C Home	201	208	McDonald	50	52	Steeloy	5	5½
Conwest	310	320	Macfie Exp	10	15	Sullivan	325	330
Croiner P	17	18	Mackeno	42	45	Sylvanite	110	111
Deldona	20	21	McL Cckshtt	70	175	Teck Hghs	204	206
Delnite	88	105	Madsen R L	172	178	Thompson-L	12½	14
Detta M	15	15¼	Magnet	6	8	Trncntnal R	34	36
D Mines	15	15¼	Mlartic Gld	141	145	United Asb	380	400
Donalda	43	45	Man & Eastn	4½	4½	United K H	660	685
Duvex	20	21	Maralgo	5⅛	7	Upper Can	105	107
East Mal	235	240	Marcus	11	11½	Ventures	17	17¼
East Rim	91	95	McIntyre	61½	62	Waite Amlet	12⅝	17½
East Sul	395	405	McKnzie RL	39	40	W Malartic	3⅛	4
East M	74	75	McMarmc RL	9	9½	West Ashley	12	14
Elder	63	65	McWatters	13	14	Wiltsey-C	7⅛	8
Emerald	17	20	Mentor Exp	350	350	Wnchstr Lrdr	5½	6
Estella	13	15	Mining Corp	14⅝	15¼	Wright H	165	167
Eureka	91	95	Moneta	43	46	Yale Lead	31	33
Falconbridge	17½	17¾	National Exp	44	47	Yllwknf Br	133	135
Frobisher	400	405	Negus	10	12½	Yukeno	12	14
Geco	975	985	Nesbitt Lbn	250	255			
G Yellow	800	810	New Calumet	57	61			

MONTREAL-TORONTO INDUSTRIALS

	Bid	Asked						
Abitibi com	22½	22¾	Con Paper	54	54¼	McC Front	30⅞	35½
Abitibi pfd	2485		Consum Gas	22¾	23	Do pfd	100½	100¾
Acadia Atlan	7⅜	8	Corby's A	14⅛	14⅜	Mrcry Mills	125	125
Do "A"	21⅝	22	Do B	14		Mltn Brick	233	235
Do pfd	104⅝	106½	Cosmos Impl	11⅝	12	Mdn Cntnrs	213	214¼
Algoma Steel	41½	42	Crn Zellerb	46½	46¾	M & O Paper	37½	37¾
Aluminium	64½	65½	Dist-Seagms	29½	29¾	Mnrch Knit	7¾	8
Do 5¼ p	107¼	107½	Dom Bridge	18¾	19	Moore Corp	30	33¼
Ang-Cn Pulp	31	31½	Dm Engineer	22½	23	Nat Drug	12¼	12½
Do pfd	52⅝		D Fnd Steel	15	15¼	Do pfd	13½	13¾
Ang-Nfd-Dev	10⅛	10¼	Do Pfd	103¼	103⅝	Nat Grocers	11¾	12
Argus Corp	17¼	17¾	Dom Glass	42	44	Nat Hsry A		7¾
Do pfd	97	98	Dom Magnes	14	14¼	Nat Stl Car	24½	25
Asbestos Cor	27	27¾	Dom Stl Coal	11	11¼	Niag W Wvg	35	37½
Ashdn Hde B	17½	18	Dom Stores	23	25	Ogilvie Flur	32¼	33½
Atlas Steel	12¼	12¾	Dom Tar Chm	8	8¼	Ontario Stl	22½	24
Bathurst A	51½		Do Pfd	20	22¾	Orange Crh	3.90	4.00
Beatty Bros	6⅝	7	Dom Textile	6⅞	6¾	Page Hersey	66	67
Bell Telephe	43⅞	44	Donahue Bro	22½	23	Penmans	41	45
Brazln Trac	8	8⅛	Dow Brew	25	25¼	Powell River	35⅝	35½
B-A Oil	24⅝	24⅞	duPont Secs	33⅛	33⅝	Power Corp	42	42¾
BCE 4% pfd	93	—	Eddy Papr A	25¼	25½	Price Bros	39⅛	39¼
BCE 4¾% p	101½	—	Electrolux	11⅛	11½	Rvrsd Silk A	10	10½
BCE 5% pfd	52⅝	—	T H Estab Pf	21¾	23	Do B	3.25	4.25
BC For Prod	7⅛	7¼	Fam Players	24½	25	Russell Indrs	14⅞	16½
BC Packer A	15¼	15⅝	Fanny Farm	23	23⅞	St Lwrnc Crp	56½	56¾
Do "B"	11⅝	12	Fedl Grain	24¾	26	Shwngn Com	49⅛	50
BC Power	21⅞	22	Fleet Mfg	180	185	Sick's Br Cm	29	29½
Brown Co	14	14¼	Ford of Ca A	90¾	91	Slwd Drs A	10⅝	10⅞
Do 1st pfd	105½	107	Foundatn Co	17¾	18	Simpson's	20½	21
Do 2nd pfd	51	51½	Fraser Co	19⅛	20	Southam Co	34¼	34½
Bruck Mills A	8¾	9¾	Do Pfd	86½		Std Paving	25¾	26
Do "B"	4	5	Gatineau Pw	25¾	25⅞	Stanley Brk A	7⅝	8¼
Building Pro	45	46¾	Do 5% Pfd	110¾		Stedman	21½	22½
Burlgton Stl	23¼	25	Gen Dynams	52½	53	Stl of Cda	37½	37¾
Burns Co A	69⅝	72	Gen Motors	77¼	78	Supertest Cm	14¼	
Do "B"	52¼	53½	Gen Stl Wrs	11¼	11⅝	Tamblyn	41	43
Burrard Dk A	8	8¼	Do Pfd	102⅝	103	Tvlr Pearson	10	
Ca & D Sug	18⅞	19	Goodyr Tire	136	139	Do Pfd	12	12⅛
Ca Cement	115½	117	Do Pfd	52½	52⅞	Thrift Stores	30½	32
Do pfd	30	31	Gt Lks Paper	25¾	26	Tip Top Tlrs	18	20
Ca Iron Fds	21¼	22½	Gt W Coal A	7	7½	Trdr Finan A	41	41⅛
Cda Malting	60¼		Do B	4½	5	Do B	38	39
Ca Packer A	40½	41½	Gypsm Lime	42½	44	Union Gas	41⅞	42
Do "B"	36¾	38	Hmltn Cotton	17¼	18½	United Crp A	30	31
Cda Perma	73⅝	77½	Harding Crpt	8	8½	Do B	15	15½
Cda Steamsh	23	25	Hayes Steel	33		Utd Fuel A	61¼	62
Do pfd	13	13½	Hnd & Duch	47	47½	Do B	29	30
Cn Breweries	26	26¼	Hwrd Smith	25	25½	United Stl	12⅝	12⅞
Cdn Canners	26	26¼	Imperial Oil	32¼	32⅝	Hiram Wlkr	58⅝	58¾
Cn Car & Fd	21	22	Imp Tobacco	9½	9¾	Westeel	21	
Do "A"	22	22½	Do 4% pfd	6½	6½	Wtn Cda Br	20½	21¾
Cdn Celanese	19¼	19½	Indust Accep	44⅝	45	Wtn Grcrs	77	89
Do $1.00 pfd	19½	20	Do 2% pfd	44½		Do A	38¼	39
Do $1.75 pfd	31¾	32	Inter Brnze	325	400	George Wstn	43	44
Cd Ch & Cel	8	8⅛	Do pfd	15⅛	17	Do Pfd	102⅝	105
Cn Dg & Dk	65⅝	66	Inter Mtls A	34½	34¾	Wpg Gas	9⅝	9⅞
Cdn Gen Inv	27		Inter Nickel	42¼	42⅝	York Ktg A	2.50	3.75
Cdn Iuds 54	23	23¼	Inter Petrol	20	20⅛	Zeller's	25	26
Cdn Loco	15⅛	17	Kelvinator	20	22	BANKS		
Cdn Oil	15	15½	Labatts	21	21¼	Montreal	45	45½
CPR	25¼	25¾	Lk of Woods	31¼	21¾	Nova Scotia	47⅛	47⅝
Cdn Vickers	26⅜	26¾	Lang	9½	10	Toronto	48	49
Cdn W Lumb	10½	11	Laura Secrd	16	16½	Dominion	39	39¾
C Westinghse	67	68	Loblaw A	43½	45	Imperial	43	44
Chatco Steel	4⅛	5½	Do B	56½	57⅝	Royal	42½	42¾
Do Pfd	5⅛	5½	Lndn Hsy A	275	300			
Chrysler	60	61½	McMillan B	21½	22			
Cockshutt Pl	7⅝	7⅞	Mpl Lf Mill	8⅞	9			
Cons MS	25⅜	25½	Massey-Harrs	8¼	8½			
			Maxwell	300	350			

TORONTO MINES

Sales		High	Low	Close			High	Low	Close
500	Ajax			52	440	Husky	635	630	630
3600	Albermont	88	86	86	1000	Jet	—	—	11
2000	AP Cons			27	100	Jupiter			155
2500	American Leduc	26	24½	26	1500	Kroy	108	105	105
510	Anglo Canadn	460	450	460	1500	Long Island	—	—	8
825	Bailey Selburn	390	385	390	500	McD Segur			10¾
19900	British Empire	26	22½	26	2000	Mid Continent	50	47	50
825	Britalta	400	395	395	400	National	160	150	160
1010	Calgary & Edm			11⅛	7950	New Brit Dom	205	190	195
2575	Calvan Cons	395	385	390	3750	New Devon	14	13	13½
5500	Can Devonian	162	155	155	1420	New Superior	230	225	225
8448	Can Pipeline	98	94	98	4000	Norpax	11½	11¼	11¼
600	Can Williston	220	215	215	2300	Nrth Canadian	290	280	288
3700	Central Leduc	145	138	138	200	Okalta			130
1300	Charter Oils	85	82	82	600	Pacific Pete	740	735	740
400	Commonwealth	420	410	430	4200	Pan Western	40	38	39
1520	Cons Allanbee	—	—	13	4000	Petrol O & G	44	42	43
1500	Cons Cordasun	—	—	6¼	1000	Reef Pete	—	—	9
1500	Cons Peak			10	8375	Rio Prado	53	51	53
5600	Del Rio	120	115	115	100	Royalite			11⅛
200	Devon Leduc			140	5520	Sapphire	220	216	220
3100	Dragon	23	20	20	200	Security Free			165
15675	Duvex	23	20	20	2821	Trans Empire	175	170	170
1100	Fargo Oil	117	115	117	10950	Trans Era	34	32	32
904	Federated Pete	340	335	335	185	Trns Mountain	26⅛	26	26
500	Gas Explortn			31	5500	Triad	270	260	260
350	Great Plains	15½	15¼	15¼	2600	United	87	85	86
900	Gridoil	590	580	580	235	West Leasehlds	405	400	400
340	Home Oil	760	750	755	600	Wilrich	—	—	47
					1500	Yankee Canuck	—	—	6

Investment Funds

(By Investment Dealers' Association) (Net-basis quotations provided by James Richardson & Sons.)

	Bid	Asked
Balance Mutual	423	456
Can. Invest. Fund (xd)	680	753
Commonwealth Inter.	579	636
Corporate Investors	648	704
Diversified Securities A	1325	
Do B	285	305
Grouped Income	547	597
Investors Mutual	747	807
Leverage of Canada	415	456
Mutual Accumulation Fund	442	480
Mutual Income Fund	390	424
Resources of Canada	574	631
Trans Canada A	2100	—
Do B	2100	
Do C	430	460

Closing Averages

Dow Jones closing stock averages:
30 industrials ...337.62, off 1.02
20 rails ...116.05, off 0.75
15 utilities ... 59.64, off 0.14
65 stocks ...126.84, off 0.49
Shares: 2,060,000.

Toronto closing averages:
Industrials ...346.48, off 2.04
Golds ... 74.11, off 0.09
Base Metals ...147.37, off 0.51
Western Oils ... 84.06, off 0.81
Shares: 1,803,000.

Montreal closing averages:
Industrials ...210.60, off 0.05
Utilities ...106.60, off 0.06
Golds ... 59.33, off 0.33
Pulp, Papers ...986.87, off 4.77
Shares: 305,600.

IKE DELAYS ON HIGHER LEAD TARIFF

Experts Studying 'Fundamental Issues'

WASHINGTON (AP) — President Eisenhower said Monday he is postponing a decision on possible higher import duties on lead and zinc "somewhat beyond the customary 60-day period."

By means of identical letters the president told chairman Eugene Millikin (Rep.-Col.) of the Senate finance committee and chairman Daniel A. Reed (Rep.-N.Y.) of the House of Representatives ways and means committee that he believes the question needs further intensive study.

The tariff commission recommended the new rates last May 28.

Eisenhower told the legislators:

"The interested departments and agencies of the executive branch have been giving earnest and intensive consideration to these recommendations" and that "this review involves fundamental issues of economics and of public policy."

By law, the president must give such notice when he fails to act within 60 days.

Rossland Boy Wins Job Study Essay Contest

John Sodja Jr., Grade 11 student of Rossland High School has been named the top winner in the B.C. Products essay competion for 1954 according to a joint announcement made by the Vancouver Board of Trade and Pacific National Exhibition, cosponsors of the job study contest.

Top prize of $250 goes to the Rossland student for his study of "Automotive Mechanics." His school also receives a trophy.

Second place in the senior high school division, carrying a prize of $150 goes to Miss Sheila Farrington, 362 West Third Ave., North Vancouver, a grade 10 student in North Vancouver High School. Miss Farrington wrote on "The High Rigger."

The award of $100 for the best entry from a Junior High School was won by Miss Nannely Thurnwald, Grade 8, Inglewood Junior High School, West Vancouver, who wrote on the subject, "British Columbia's Mining and Smelting Industry."

The winners will be brought to the Pacific National Exhibition and receive their prizes in a public presentation at the Free Outdoor Theatre, 2 p.m. Thursday, "British Columbia Day" at the Fair.

The contest is conducted by the Board of Trade and PNE through the Division of Educational and Vocational Guidance, Dept. of Education, Victoria. Harold P. Johns, Director, states 15,039 job studies were made in the schools this year, a new record, and the calibre of the work was exceptionally high.

City Firm's Window Wins Contest Prize

Fifth prize in a national window dressing contest which drew thousands of entries has been won by B.C. Hardware, 724 Fort Street, it was announced today.

The Canada-wide contest, sponsored by the Frigidaire Corporation is held once a year.

The B.C. Hardware window featured a bride floating on clouds towards a Frigidaire.

Gulf Oil Joins Canadian Firm in Amazon Prospect

TORONTO (CP) — Peruvian Oils and Minerals Ltd., Toronto, and Texas Gulf Producing and Refining Co., Houston, Tex., have signed an agreement covering initial exploration and development on the Canadian company's Santa Clara acreage in the Amazon basin.

Alan Cockerham, president of Peruvian, said in a report Sunday night from the company's head office here that the agreement was signed through its subsidiary, Compania de Petroleo Ganso Azul.

Peruvian Oils Ltd. holds concessions totaling about 1,800,000 acres, of which some 60,000 acres on the Santa Clara structure may, over the life of the agreement, come under the working arrangement with Texas Gulf.

BANK TOTALS UP $317,808 IN CITY AREA

Total of cheques cleared between Greater Victoria banks last week was $317,808 higher than in the corresponding week a year ago.

Victoria Clearing House report for the week ended Thursday night was $8,455,333. Total in the similar week of 1953 was $8,137,525.

STOCK MARKET SUMMARIES

Second Decline Hits Western Oil Shares

TORONTO (CP) — Western oils dropped for a second straight day in light trading toward the close of today's stock market action.

Losses more than tripled gains in western oils, and ranged from fractions to 20 cents. Major losers were Anglo-Canadian, Canadian Oil Lands, Homestead, Canso and Gridoil.

Among industrials, utilities, liquors, papers and refining oils were off.

Senior base metals fell off a little and juniors were mixed with changes pennies.

Uraniums were weaker with Beaucage showing the heaviest losses.

Wall St. Down For 3rd Day; Bears Expand

NEW YORK (AP) — The stock market went through its third straight session of declining prices today with selling pressure expanding with the fall.

The drop went to between one and three points in significant sections of the list. At the same time there were good gains scored by individual issues.

Among lower Canadian stocks were Canadian Pacific, off ¼, and Dome Mines, International Nickel and Hiram Walker, each down ⅛. Distillers Seagram was higher; up ⅛.

Canadian issues on the American stock exchange were lower. Lake Shore, Giant Yellowknife and Royalite Oil, each dropped ⅛.

Montreal Weaker

MONTREAL (CP)—A weaker tone ruled the stock market in moderate trading today.

Miscellaneous industrials showed a mixed pattern while steels were mainly unchanged. The remainder of the industrial market drifted into softer territory.

Mines and western oils were narrowly mixed in featureless trading.

Mid-West Dips 5c

In forenoon trading on Vancouver stock exchange, Mid-West Gas sold 6,200 shares and slipped from 1.86 to 1.81. Noon quotation was 1.75-1.81.

Yankee Princess moved 4,200 shares at 32, a decline of three cents. Noon quotation was 31-33.

On sales totaling 1,350 shares, Coast Breweries dropped 15 cents to 4.20. Noon quotation was 4.13-4.20.

London Uncertain, Dollar Shares Down

LONDON (Reuters)—The end of the account and the critical position of the Geneva talks at this time contributed to the uncertainty of the London stock exchange today.

Prices drifted lower on a generally quiet industrial market. Textiles, shippings, papers, radios and insurances recorded numerous losses.

Dollar stocks were lower where changed. Gold shares were quiet. Coppers lost ground, and other base metals were easier where changed.

Closing prices: Babcock & Wilcox 61s, Boots Pure Drug 26s 10½d, Canadian Pacific $48 Central Mining 35s 3d, Courtaulds 32s 9d, Hudson's Bay Co. 125s, Imperial Chemical 36s 1½d, Imperial Tobacco 53s 4½d, Metal Box 73s, Mexican Eagle 17s 7½d, Rand Mines 71s 3d.

Bonds: British 2½s Consols £68⅝, British 3½s War Loans £90 11/16, British Fundings 4s 1960-1990 £104 9/16.

LONDON (AP)—Financial Times index of stocks: 157.98, down 0.3.

GRAIN

WINNIPEG

WINNIPEG (CP)—A large export business in barley was reported today on the Winnipeg grain exchange. Dealings were generally active in the early part of the session, but eased off when a hesitation in the United States market appeared. All prices were firm at the close.

Export loadings of Canadian wheat to the United Kingdom totaled 1,300,000 bushels, Belgium 315,000, Israel 370,000, South Africa 350,000 Switzerland 230,000, Colombia 35,000 and some small parcel lots to Ecuador.

Lakehead prices for the top grades of Class Two, IWA and domestic wheat were down ⅛ cent from Monday except Class Two durums which were unchanged.

	Open	High	Low	Close
Oats—				
July	73¾	73½	72⅞	73
October	72	72⅝	71⅞	72⅛
December	69¼	69⅞	69¼	69⅝
Rye—				
July	99½	99½	96⅝	98⅛
October	100¼	100⅜	98	99½
December	102	102⅝	99⅛	101
Barley—				
July	106	106	105	105⅞
October	98⅝	98⅝	97⅝	98⅜
December	93½	93⅝	92¾	93⅝
Flaxseed—				
July	267½	267½	266¼	266⅝
October	267	267	265¼	266
December	259¾	260¾	258¼	259

Cash Grain Close

Oats—No 2 cw 73.
Barley—No. 3 cw, 6 row 105⅞.
Rye—No. 2 cw 98⅛, track 98⅛.
Flax—No. 2 cw 261⅝, track 264½.

CHICAGO

CHICAGO (AP)—Soybeans shot up 10 cents for the second straight day and corn prices firmed on the Board of Trade today, reflecting the continued hot, dry weather over most of the midwest.

Wheat sold lower most of the session on increased hedging pressure. Oats also were easier much of the day.

Wheat closed ⅜-1⅛ lower July 2.08⅛-2.08; corn 1¼ to 3 cents up, July 1.65¼-1.65; oats unchanged to 1¼ lower, July 1.13; soybeans 10 cents higher, July 4.16¾.

	Open	High	Low	Close
Wheat—				
July	208¾	209	206⅝	208⅛
September	212	212⅜	209⅝	211
December	215½	215⅝	212⅞	214⅛
Corn—				
July	169	169	162	165¼
September	162½	163¾	160	163½
December	158	160½	154¼	158⅛
Oats—				
July	77	78¼	75½	76⅛
September	75½	76¾	73⅜	74⅝
December	77	78¼	75¼	76½
Rye—				
July	112	113½	110½	113
September	116½	119	113	115½
December	120¼	123¼	117½	120¼
Soybeans—				
July	416¾	416¾	416¾	416
September	319½	319½	309½	319½
November	293¾	293¾	286	293¾

DIVIDENDS DECLARED

Canadian Fairbanks Morse, 25 cents, payable Sept. 1; record Aug. 13; xd Aug. 12.

Scythes and Co., 25 cents, payable Sept. 1; record Aug. 12; xd Aug. 11.

Bond Prices Firm

MONTREAL (CP)—Prices were firm to slightly easier in scattered issues on Montreal bond markets today. Trading was slow.

Interest in government securities centred on the short-term Canadas, but upward movement was limited to pennies. Other government issues were steady.

On the corporate side, some convertible issues drifted narrowly lower.

$ EXCHANGE

VICTORIA—Banks buying United States cash at 3⅛ per cent discount and U.S. cheques at 2⅞ per cent; selling U.S. cash and cheques at 2⅛ per cent. Silver is unchanged at 6 per cent discount.

NEW YORK—Canadian dollar worth $1.02 45/64 U.S. Pound sterling worth $2.81 27/32.

MONTREAL—U.S. dollar worth 97⅝ cents Canadian. Pound sterling worth $2.74⅝.

THE ROYAL BANK OF CANADA

Offer of Additional Shares

The Bank has issued subscription warrants to its shareholders of record at the close of business on June 30, 1954, evidencing rights to subscribe for additional stock at $30 per share, in the ratio of one share for each five shares held. "Rights" expire on October 19, 1954.

Shares may be paid for in ten monthly instalments of $3 per share commencing October 19, 1954. Instalments may be paid in advance, on or after August 2, 1954.

We offer our facilities to investors to —

(a) Exercise their "Rights"
(b) Purchase additional "Rights" or shares
(c) Sell all or part of their "Rights" or shares

Additional information will be furnished without cost or obligation

Orders accepted for execution on all stock exchanges

DOMINION SECURITIES CORPN. LIMITED
Established 1901
TORONTO MONTREAL NEW YORK LONDON, ENG. WINNIPEG CALGARY VANCOUVER VICTORIA LONDON KITCHENER BRANTFORD HAMILTON OTTAWA QUEBEC HALIFAX SAINT JOHN
612 View Street, Victoria

A GOOD DEAL FOR YOUR MONEY!

2¾% Interest

Receive 2¾% interest on $500 or over in a Guaranteed Deposit Account with a 10 day withdrawal privilege.

THE CANADA TRUST COMPANY
1130 Government St. — G. E. G. Whitaker, Manager

Imported From Scotland

McEWAN'S
STRONG ALE
INDIA PALE ALE

This advertisement is not published or displayed by the Liquor Control Board or by the Government of British Columbia.

A. E. Ames & Co.
Limited
Investment Securities
Royal Trust Building • 612 View Street, Victoria, B.C.
Telephone: 3-4171
TORONTO MONTREAL WINNIPEG VANCOUVER NEW YORK LONDON, ENG.

An informative booklet about

THE ROYAL BANK OF CANADA

FULL information about subscription rights for additional shares of The Royal Bank of Canada . . . a brief outline of the Bank's history and progress . . . and a table showing its deposits, total assets and net earnings since 1869 are all included in a new booklet about The Royal Bank of Canada which we have prepared.

This booklet also sets forth graphically the investment features of The Royal Bank of Canada's stock and contains a short article entitled "Investing in Bank Stocks".

For your copy just telephone to any of our offices mentioning The Royal Bank of Canada.

NESBITT, THOMSON
AND COMPANY, LIMITED
506-612 View Street, VICTORIA. Phone 4-1191
MONTREAL QUEBEC TORONTO OTTAWA HAMILTON LONDON, ONT. KITCHENER WINNIPEG REGINA CALGARY EDMONTON LETHBRIDGE VANCOUVER VICTORIA SAINT JOHN FREDERICTON MONCTON NEW YORK

Please send me, without obligation, copy of your booklet about The Royal Bank of Canada

Name ...
Address ...
677A

Wilson's

$300 - - $400
$500
MORE *than regular market value of your car on a new '54*
CHEVROLET
Every model a hit.
INTEGRITY — EXPERIENCE
Wilson MOTORS LTD
LEADERSHIP — SERVICE

YOU CAN ASK US ABOUT ANY INSURANCE PROBLEM
without the slightest obligation -
Ker and Stephenson LIMITED
909 Government St. Phone 4-4127
Representing THE TRAVELERS, Hartford

LOANS GET $50 TO $1200

EXAMPLES OF LOANS	15 MO.	24 MO.	24 MO.
$ Cash You Get	154.19	529.59	756.56
Repay Monthly	$12	$28	$40

Above payments cover everything! Even $ Payments for in-between amounts are in proportion. (Con.)

PLUS THE BIG 4!
1. NATION-WIDE CREDIT. Over 800 affiliated offices in Canada and U. S.
2. CUSTOM-FITTED LOANS. To fit your needs, income. Ask for "5 Step Guide"
3. PROMPT "YES" to employed people.
4. 1-VISIT LOAN. Phone first. No bankable security required.

"THE COMPANY THAT LIKES TO SAY YES" Personal FINANCE CO. Beneficial Loan SYSTEM

A NEW Personal OFFICE OPENS IN VICTORIA
620 VIEW STREET, Room 210-211, Central Bldg.
Phone: 2-9155 • David Hill, YES MANager
VICTORIA....650-A Yates Street, 2nd Fl. ....Phone: 2-8261
NANAIMO....204 Commercial Street, 2nd Fl. ....Phone: 2338
OPEN EVENINGS BY APPOINTMENT — PHONE FOR EVENING HOURS
Loans made to residents of all surrounding towns • Personal Finance Company of Canada

Regular Advertisers Sell More Merchandise

Be sure to look for NOT-ADVERTISED items on sale in departments on every floor!

SURPRISE DAY!

Look For The Red Arrow

Save 20% to 50%
Personal Shopping Only

Half-Price SALE! . . . Natural bamboo roll-up blinds!

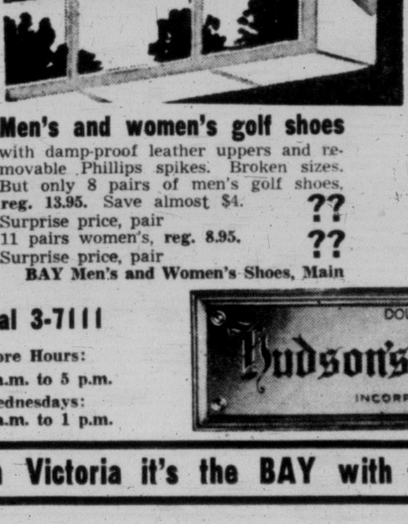

Bamboo blinds that won't take 5 minutes to put up, that's what you want for that too-sunny window! And they look so smart! Modern decorators are using them for living rooms, but at this special price you can put them in the sun porch and cottage too. Complete with hanging brackets, pulleys and ropes. Buy your ¼" inside peel bamboo blinds Wednesday and **save half price!**
All 6 feet long.

4 ft. wide, reg. 1.75.	86c
5 ft. wide, reg. 2.50.	1.25
6 ft. wide, reg 2.95.	1.48
8 ft. wide, reg. 3.95.	1.98
10 ft wide, reg. 4.95.	2.48

BAY draperies, 4th

Men's and women's golf shoes with damp-proof leather uppers and removable Phillips spikes. Broken sizes. But only 8 pairs of men's golf shoes, reg. 13.95. Save almost $4. Surprise price, pair ??
11 pairs women's, reg. 8.95. Surprise price, pair ??
BAY Men's and Women's Shoes, Main

Women's crepe sole loafers give you real resilient comfort! Buy a pair of these smart casuals with elk leather uppers, but be early . . . there are only 14 pairs, reg. 5.95! Broken sizes. Save $2. Surprise Day price, pair ??
BAY Women's Shoes, Main

Dial 3-7111
Store Hours:
9 a.m. to 5 p.m.
Wednesdays:
9 a.m. to 1 p.m.

DOUGLAS AT FISGARD
Hudson's Bay Company
INCORPORATED 2ND MAY 1670

In Victoria it's the BAY with plenty of parking space!

Victoria Daily Times

VICTORIA, B.C., TUESDAY, JULY 20, 1954 11

BETWEEN TIMES

By MONTE ROBERTS

A constituent who obviously has the best interests of the country at heart, telephoned yesterday with a suggestion which must be rushed into print immediately.

Without preamble, he said:

"Why aren't marriage licenses renewable each year?"

Now, there is a thought for you.

This is the kind of thought I wish I had thought.

There are many advantages to a law which would compel each married couple to renew its license to live together every year, on the anniversary of the brave day on which the 'he" in the case plunked down his $5 investment in marital bliss.

We will not consider the crass commercial aspects of the idea, so the added revenues to the provincial treasury will not be mentioned in this space.

But consider, if you will, the dramatic effect upon the institution of marriage.

Once the law demanding annual marriage licenses is passed, there will be no danger of absent-minded hubbies forgetting their wedding anniversaries.

On the contrary, they will be reminded well in advance of the date by (a) a series of mimeographed letters, (b) a registered letter and (c) a visit from a uniformed policeman wearing something old, something new, and handing out something blue.

But more important than this government-controlled date-reminding service is the impact of renewable marriage licenses on the marriage state itself.

One of the big troubles about marriage is, the partners, after a few years, begin to take each other for granted.

This trouble will disappear when, each year, friend husband is faced with the task of paying out five bucks to make sure he is to be allowed to associate with his wife for another 12 months.

"Why," each and every husband will say to himself, "if it costs me five bucks just to look at her across the breakfast table, the Old Girl must have something, after all."

Please do not say the proposed system of annual marriage licenses is unworkable. You already pay annual license fees for car driving, dog owning, hunting, and fishing.

Why not for wifing?

You can't deny that wifing is at least as important as driving.

And you know what happens if you drive without a driving license.

Under the new system, if you are caught without current wifing license, your wifing privileges will be suspended for 60 days.

Let the powers that be hurry up and introduce the annual system of renewing marriage licenses.

After all, isn't your wife worth five bucks a year?

(It is permissible to refuse to answer this question on the grounds it may tend to incriminate you).

TRUE LOVE CONQUERS AFTER 40 LONG YEARS

"Love knoweth not distance, nor time," an old adage says, and Mr. and Mrs. William H. Stockley have proved it.

An English couple, they were sweethearts a half century ago in England but had not seen each other for the past 40 years.

But today the pair, both aged 79, are honeymooning in Victoria.

The former Mrs. Eliza Mills and Mr. Stockley were married last Friday at Stony Mountain, near Winnipeg.

They went together in England, then broke up and each married someone else. However, they continued to write each other after both had moved to Canada.

Six years ago Mrs. Mills' husband died and three years ago Mr. Stockley lost his wife.

Where are they staying here?

That's a honeymooners' secret!

TOPICS OF THE TIMES

Police reported one successful and one foiled break-in Monday.

J. J. Ross & Sons Ltd., 747 Pandora, lost $6 to prowlers who entered their paint shop. A door was forced in the office and a cash register rifled.

A small hole was bored in a door at the Naval Veterans' Club, Broad Street, but no entry was gained.

★ ★ ★

Artillery reserve army units will conduct sunset ceremonies tonight at 8.45 in front of the Legislative Buildings. Participating will be the 75th HAA Regiment, 5th B.C. Coast Regiment, the 8th Anti-Aircraft unit and the brass band of the 75th.

★ ★ ★

On her first visit to this port, the Blue Star Line freighter Ss. Cape Wrath is at Ogden Point today, discharging general cargo from U.K. and Europe.

Cape Wrath was built in 1940, but her journeys on the world sealanes have never brought her to this port before.

George Paulin Ltd. is Victoria agent.

★ ★ ★

Two hundred and thirty French-speaking Canadians from Quebec will arrive in Victoria Monday, in the course of a 16-day cross-country tour by CPR train and boat.

Their "Friendship Train" left Montreal Friday, and they will spend the week end in Vancouver before crossing to the Island for a one-day visit.

A second cross-country tour for "Quebecois" will leave Montreal August 1.

★ ★ ★

Dr. H. Maitland Young, gladiolus expert, will address View Royal Garden Club in the Community Hall, 8 p.m., Friday.

His talk on "Growing and Showing Glads" will be illustrated with colored slides.

The View Royal club will sponsor a garden tour Saturday from 2 to 5 p.m. List of gardens and admission tickets are available from Mrs. D. D. McTavish, 275 Plowright Road.

★ ★ ★

A fire which started Monday night on Discovery Island was extinguished this morning after burning over a wide section of beach and bushland. It was understood the fire was started by youths trying to eliminate a bees' nest.

★ ★ ★

Six members of Local 1-118 of the International Woodworkers of America (CCL), will attend the annual convention of the international August 23 in Milwaukee, Wis. Attending will be E. Haw, C. C. Michael, J. W. Hess, C. H. Taylor, S. A. Muir and Robert Atherton.

★ ★ ★

"The Importance of Natural Gas" will be the topic of former premier of B.C., Byron Johnson, when he addresses the Oak Bay Kiwanis Club Thursday night.

★ ★ ★

Firemen were summoned to extinguish a small blaze at Victoria Ballroom, Government Street, at 1.05 a.m. today. It was located in a bed chesterfield in a kitchen.

DROODLES

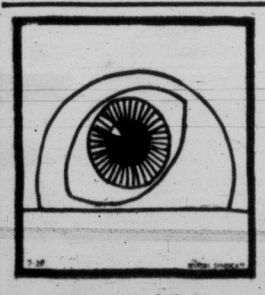

(See title below)

Warning: Do not stare too long at this droodle or you may become hypnotized and be unable to read the next page of this splendid newspaper (if there is no next page, write to the editor, as it's likely you've been cheated). This hypnotic or "evil eye" gimmick is an old trick used by snakes, prize fight managers and the CBS television network. CBS flashes a huge eye on the screen between programs and it recently hypnotized a man in Iowa so that he stared fixedly back at the screen for seven weeks. At the end of which time he had counter-hypnotized Garry Moore, two golf players on Ed Sullivan's program and Arthur Godfrey's orchestra. (Fortunately Arthur didn't notice the difference for several weeks.)

"MOUSE'S EYE VIEW OF CAT"

Desert Dream Is Sea-Going Yacht

A salt-water dream, born in the arid desert near Bakersfield, Calif., came closer to reality in Victoria Monday, when the 40-foot ketch Seaway berthed in Inner Harbor. She is the pride and joy of her new owner, Victoria-born Ken Gooding, whose knowledge of sailing so far is strictly "from the book." But he hopes to gain practical experience on a lake near McNary, Ore. Ken and his wife, Billie, former Victorian and Times employee, sailed craft here at the week-end, aided by their daughter, Leslie. They plan a two-year Caribbean cruise. Ketch left Victoria Monday for Portland, sailed by local yacht enthusiasts, Mr. and Mrs. Pat Bate, Percy Belson and Ed Liersch. (Times photo.)

Arson Out In Cartage Fire

Puzzled Police, Fire Officials Will Continue Investigations

Possibility of arson in a $150,000 Central Cartage Company fire Monday was discounted today by David A. Cumming, assistant B.C. Fire Marshal, who flew here from Vancouver to conduct investigations.

He admitted there were puzzling aspects to the fire but thought the fact that the blaze was confined to the top floor of the building did not suggest deliberate incendiarism.

Investigations are still underway, however, with city police co-operating.

Authorities are checking for any possible link between vandalism involving nine Central Cartage trucks Friday. Windshields, headlights and wiring were destroyed by a hammer-swinging vandal.

The assistant fire marshal said that in most cases traceable to fire bugs, the blaze is set on the ground floor in order to allow the culprit time to escape as well as provide a more spectacular fire. The latter is the chief aim of the pyromaniac.

BEGAN ON FOURTH FLOOR

Monday, deputy fire chief James Bayliss said the fire appeared to have started on the fourth floor.

Furniture belonging to about 40 families was destroyed on that floor when the roof collapsed. The lower floors suffered water damage mostly. It was filled with groceries and soap, and it is expected little of the goods can be saved.

The warehouse fire was Victoria's second largest this year. About 85 firemen fought it for three hours.

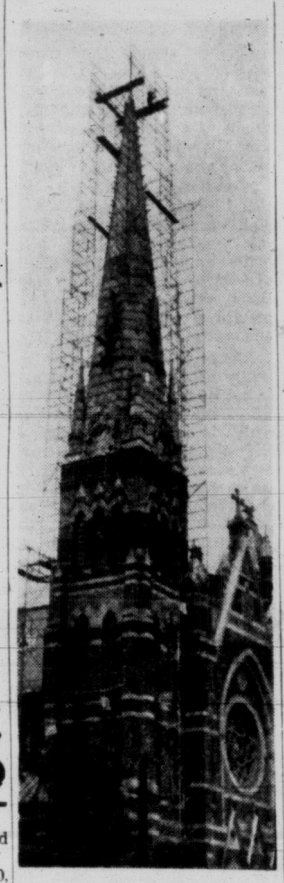

FRAGILE LOOKING spider-web of steel tubing, soaring 200 feet to the top of the spire of St. Andrews Cathedral in downtown Victoria, is believed to be the highest ever built by hand in B.C. The scaffolding, erected by Ron Drayton of Victoria, and Otto Remple of Vancouver, will be used by tinsmiths and plasterers to give the spire a new and brighter look. The scaffolding was put up in two weeks; work on the spire is expected to take two months. (Times photo.)

90-Foot Ketch Sailing Here For Navy Job

Second Sail Boat To Get HMCS Title

The second sailing ship in Canadian naval history to bear the title "HMCS," and the first such ship to be used in training on the Pacific Coast, was commissioned at HMC Dockyard, Halifax, Monday.

The 90-foot ketch is HMCS Oriole IV, and will sail from Halifax for Esquimalt Thursday.

She will be used for seamanship training of cadets under the navy's new "Venture" plan of training.

One hundred and fifty cadets will be enrolled under the plan, which gets under way here in September.

Oriole IV will reach here early in October. She was built in the United States in 1921, and was first connected with the Canadian Navy as a sea cadet training ship on the Great Lakes.

Later she served as the navy's new-entry base at Cornwallis, N.S., and at Halifax.

The navy's first commissioned sailing ship was the three-masted schooner, HMCS Venture, after which the new "stone frigate" here is named. Venture burned and sank off the Newfoundland coast.

'Sailings' Called Off

The old salts of the Thermopylae Club, Victoria's maritime society, have packed up their gear for the summer.

Next meeting will be held on September 8.

Saanich Ratepayers Organize for Fight

Saanich ratepayers will organize a fighting force tonight at 8 in St. Luke's Church Hall to oppose a proposed $1,000,000 power project of the B.C. Electric Company.

Determination to marshal a strong ratepayers' association came following disclosure of the power company's plan to erect a power station on 3.2 acres of land between Shelbourne Street and Cedar Hill Road, just north of Burdon Road, with a five-mile wooden tower transmission line running through the municipality near private homes.

PLAN LEGAL ADVISER

Residents of all parts of Saanich have been invited to attend the organizational meeting. V. H. Clement, spokesman for 600 householders of the Cedar Hill-Mount Douglas districts, likely will be chairman. Plan is to appoint a legal adviser to assist the group in its cause.

DEVALUATE PROPERTY

Claim of residents in the area surrounding the proposed plant is that the power station lines will devaluate their property and will cause serious interference with radio and television reception.

A representative group from the organization to be formed tonight will present the case of hundreds of residents to a public meeting that has been called by Saanich Council for next Tuesday night in the council chamber.

"If the attendance is too great to be handled by the chamber we will likely move to the adjacent Royal Oak Women's Institute Hall," Reeve Joseph Casey advised.

The public meeting is only for the purpose of hearing residents' reaction to rezoning the property to enable erection of the power plant. Council will take action following the protest.

ROUTE KEPT SECRET

The proposed route of the lines is being kept secret by the power company. Municipal officials believe this is because the company has not yet completed right-of-way negotiations.

Saanich Council has asked the BCE to give details of the route at the public hearing and according to municipal officials "we have received a reply from the company that this will be done 'as far as possible.'"

Victorian Top BCE Driver

Alex Beattie, 860 Dunsmuir Street, Victoria, defeated B.C. Electric drivers from five mainland divisions to win company's annual roadeo Sunday at Confederation Park, North Burnaby. Beattie was first driver on course, and took unfamiliar bus over obstacle route with small steel cylinders standing upright on floor. Points were lost for toppled cylinders. (Times Photo by Bill Halkett.)

City Police Probe Traffic Death

Month in Jail For Assault On Policeman

Officer Called In Family Spat

A midnight assault of a police officer resulted in a month in jail today for Robert Maltby, 30, 878 Esquimalt Road.

Maltby was arrested by Saanich police early today after striking city constable Raymond Thomas who had been called to stop a domestic quarrel. Thomas was treated at Jubilee Hospital for eye injury and a possible fractured nose.

Police said the accused drove away after the assault and was picked up when all district cars were alerted a few moments later.

Constable Thomas testified before Magistrate H. C. Hall that he had been called to 1932 Brighton just after midnight. E. Ferriday at that address said that Maltby had been causing an annoyance.

Resident at the Ferriday home were Maltby's wife and child who have been separated from him for three months.

ARGUMENT STARTS

Thomas said he had found Maltby in a car outside the house and asked his address. Maltby said he lived there, and took the officer to the door to prove it. An argument ensued when Mrs. Maltby answered the door. Then Ferriday ordered Maltby away and closed the door.

Maltby then allegedly punched out a pane of glass in the door. The policeman took Maltby's arm to restrain him but as he led him off, ". . . he turned and struck me in the eye and nose."

The magistrate, in passing sentence recalled a recent assault of an officer which apparently resulted during a struggle to place a prisoner in the patrol wagon. The offender was fined.

"But this is an entirely different and uncalled for matter, causing a serious and unpleasant injury. Sentence one month," said the magistrate.

Vic. High Girl Wins Essay Test

Dianne Roskelley, 16, a Victoria High School Grade 12 pupil, has been named an individual winner in the annual school drama essay contest held yearly by the school and community drama branch of the education department.

Dianne, daughter of Capt. W. E. Roskelley, 2521 Cook Street, entered an essay about ballet. Her name was among eight individual winners, but the only one from the Island.

The Como Lake High School in New Westminster won the Victoria Daily Times Shield in drama competition among schools.

Charge May Be Laid In Downtown Fatality

A verdict of accidental death due to injuries received in a traffic accident July 1 was returned by a coroner's jury today inquiring into the death of Miss Priscilla Smith, 83.

Police reported charges may be laid against driver Angus DeBois, but said it would require a day or two study of evidence before a definite decision could be reached.

Miss Smith died at Royal Jubilee Hospital 13 days after a crossing accident at Fort and Blanshard Streets. The jury was told death was attributable to a fractured skull.

THIRD FATALITY

The fatality is Victoria's third traffic death this year. The death toll reached five in 1953.

An eye-witness to the accident, Joseph Gilbert, 828 Courtney, testified he saw Miss Smith step into the street with the green light. She was eight to 10 feet from the curb when a slow-moving car struck here, he said. He set the speed of the car about five to 10 miles an hour.

He identified the driver of the car as Angus DeBois, 723 Field. Gilbert went on to say that as she was struck, Miss Smith hung to the car momentarily, then let go and was thrown five feet in front of it.

The car was turning left on Blanshard from Fort Street. Visibility was described as good.

DRIVER SILENT

DeBoise was advised by his counsel, David Sloan, to give no evidence at the inquest although Coroner E. C. Hart offered him protection of the Canada Evidence Act. Testifying under the act, the evidence could not be used in a subsequent trial.

The coroner told the jury testimony ruled out speed as a contributing factor. He added that city by-laws say a driver must keep a sharp look-out for pedestrians in an intersection.

The jury deliberated only a few minutes before returning the accidental death verdict.

STRAIT TEMPERATURES TODAY

(For Flo Chadwick Fans)

AT RACE ROCKS
49.9 deg. F.

AT DUNTZE HEAD
53 deg. F.

Courtesy Department of Transport and Pacific Naval Laboratory.

Late Opening Of New School Confirmed

The new Lansdowne school will not be ready for occupancy on school opening date, September 7, the Greater Victoria School Board learned definitely Monday night.

At present, contractors hope to have classrooms ready by September 15, and the rest of the building about a month later.

Wade, Stockdill, and Armour, architects, also reported to the board that progress on Central Junior High School was "unsatisfactory," and that the building may not be completed by the August 15 target date.

School board officials had hoped to have the building turned over to them by that time since they have a considerable amount of equipment to install once the builders move out.

A board official said today, however, that the delay will not interfere with Central opening on schedule, September 7.

The board decided to write contractors on both projects expressing disappointment at slow progress.

TORY AGAINST TORY

(Continued from Page 1)

Madrid, Spain, he would make no comment on the non-confidence action.

"There are three extremely capable federal members from British Columbia and they are quite able to deal with the situation," he said.

Dr. Giovando quit the party as a direct result of the non confidence vote. He said he was fed up with the constant party squabbling.

In Ottawa, party workers described the Vernon revolt as "unfortunate, but not serious" and said the federal organization would not be greatly distressed by the non-confidence ballot.

Comment is pouring out of Tory strongholds from one end of the nation to the other, with constant indications that a national leadership convention is certain if the revolt spreads. Alberta leaders have reaffirmed their loyalty to Mr. Drew's leadership.

Norman McLeod, British United Press correspondent in Ottawa, today predicted the rebellion would result in separate federal and provincial organizations in all provinces west of the Great Lakes.

"The disturbing events of the past week-end are regarded as making early adoption of this plan inevitable," he said, adding that "such a course has been advocated for a long time by some of the shrewdest brains in the federal Conservative organization."

Pesterer Admits Offense; Sentence Due Wednesday

Joseph Brailsford, 1125 Burdett, about 50, was remanded to Wednesday after he pleaded guilty in city police court today to following a city woman between June 22 and July 11.

The woman testified that the accused and his wife had formed foursomes for dancing and trips with she and her husband, at first.

She said that she had to complain later to Brailford's wife after he began to "hang around" her residence.

She added that the accused had told her, "I'll get even with you yet. I'll blacken your name in the papers."

The woman stated that the annoyance had persisted until her health was suffering. On one occasion, the accused had allegedly sought to detain her when driving a male friend to a boat.

She said she told him then ". . . to let go or I'll ram the car into you."

Brailsford told Magistrate H. C. Hall that the complainant did not resent his attentions.

Both counsel for the defense, T. P. O'Grady, and prosecutor Alan Bigelow, suggested to the magistrate that a good behavior bond and fine would be in order.

Lost Girl Took Trip to Vancouver

A 12-year-old girl who disappeared from a city hotel Monday turned up in Vancouver today.

City police said that a youngster, whose name was not released, disappeared Monday noon after having lived in Victoria only two weeks. Today she phoned her parents from a hotel in Vancouver and said she had taken the afternoon boat to the mainland. No reason was given for her cruise.

Relatives were contacted in Vancouver and will return the girl today.

City police reported that 11 windows were shattered, apparently by rocks, at Beacon Hill School overnight.

ASK The TIMES

Q.—The division of opinion among Conservatives focusses attention on the party and its history. How long have the Conservatives been in opposition at Ottawa?—T.G.M.

A.—Rt. Hon. R. B. Bennett was prime minister from Aug. 7, 1930, till Oct. 23, 1935. The party has been in opposition continuously since then, a period of 19 years come Oct. 23 next, 18 years nine months on Friday this week. This is the longest period any party in Canada has been in opposition since Confederation Day, July 1, 1867. The second longest was from July 11, 1896, to Oct. 6, 1911, a period of 15 years, 2 months and 25 days, when the Conservatives also were in opposition while Sir Wilfrid Laurier led the Liberal government.

Q.—Will you please tell me if the Oregon grape that grows locally can be used for preserves, or are they poisonous?
—Mrs. S.P.

A.—Yes, the berries of the shrub known as the Oregon grape, which is found from B.C. as far south as Oregon, is preserved and made into tasty jelly. Recipes for various forms of jelly may be had. In eastern Canada the fruit is known as barberry.

Anyone wishing a question answered is invited to send the problem along to The Times, addressed to "Ask The Times" Editor. Questions and answers will be published daily. All questions should deal with matters of fact and be of general interest. The Times does not undertake to solve conundrums.

SHOPPING GUIDE

Popular Tartans Pattern Bone China Cups, Saucers

By PENNY SAVER

If she's Scottish, she'd love tartan cups and saucers. Bone china, they are, and they have a square of authentic tartan, surrounded artistically by bluebells and thistles, for a pattern. Background is white.

I could pick out the MacLeod, MacIntosh, Cameron and Lindsay tartans . . . any of those fit the name of someone deserving a gift? Then buy one of these cups and saucers for $1.98.

* * *

A very nice gift for a little girl, is a handsomely boxed set of leather Indian moccasins and an Indian Princess doll. Moccasins are beaded and lined with tartan and the doll is beautifully dressed and has long black braids. Price for the set is $4.50.

* * *

This next item is for tourists only. If you are a Victorian, don't read it unless you have friends in other parts of the world who might like to receive something typically Victorian.

It is a set of 12 Christmas cards with glorious color scenes of our fair city on the front. There are six different scenes: Butchart's Gardens, the Empress Hotel, the Malahat, and so forth, and the set sells for $1.49.

So buy them, tourists, if you would send Christmas cards this year that your friends back home won't receive duplicates of.

* * *

A gift for a friend leaving the city would be a forget-me-not set. Buy a dainty Swiss hanky embroidered with blue forget-me-nots for $1.79 and then give a china brooch and earrings set of the same flowers, for $3.50 and with it give a "farewell" card patterned with forget-me-nots.

AS WE LIVE

Telephone a Must In Teen-Age Crowd

By ELIZABETH B. HURLOCK, PhD

There was a time when a telephone was something of a luxury. Not so today. Now that almost every family has a telephone, a teenager whose home does not have one is likely to miss out. A girl writes:

Hurlock

(Q)—"I am 14 years old and a freshman in high school. I used to be awfully self-conscious when I tried to talk to boys but now I find it easier. I can talk and laugh easily with some of them now. My problem is that we don't have a phone in our house. My mom and dad agree we should have a phone, but we never seem to get one. I have asked them many times. How could I get the problem across to them?"

(A)—Perhaps your parents have put off getting a phone for financial reasons. They may feel it is something they can get along without.

Try to explain to them how important it is for a girl of your age to be able to be reached by her girl and boy friends. Many girls in your class, I am sure, call one another in the evenings and over week-ends to talk about things that happened in school or on their dates.

This is a way teenagers today build up close friendships. If you cannot be reached after school, the other girls are likely to forget you and turn to other girls who can be reached by telephone.

Much the same is true of boys. Some make dates at school, but most boys your age feel too shy to ask for a date at school because they are afraid they will be overheard by their classmates. So, they telephone the girl after school. If they can't find you listed in the telephone book, they are likely to ask other girls whom they can reach.

If your parents explain that they cannot afford a telephone, why not take a summer job and earn the money to get one yourself? There are plenty of opportunities for high school girls to earn money as babysitters or as helpers to busy mothers. In your summer vacation you could earn enough to pay for a telephone for the entire year.

Sixty Years Married

MR. AND MRS. PEIRCE.

Mr. and Mrs. W. E. Peirce, formerly of Victoria and now living at 3435 W. 30th Street in Vancouver, will celebrate their 60th wedding anniversary on July 28 in this city. They will come from the mainland next Monday and will be the guests of their son, Dave Peirce at his home, 3990 Shelbourne Street. An "open house" for the honor couple will be held there on the anniversary day from 2 in the afternoon until 10 at night.

Both Mr. and Mrs. Peirce were born in England but the former came to Canada in 1887 and the latter in 1894, the year they were married in Winnipeg. They homesteaded in Calgary and then came to Victoria in 1908, living here and in the Lake Hill district until 1951 when they moved to Vancouver.

Mr. Peirce started the first show-card writing business in Victoria and in 1919 joined the firm of D. Spencer Company as a card writer, a position he held for 31 years with the Spencer firm and latterly with the T. Eaton Company. He retired in 1949.

He was editor of Spencer Sports and Social Club bulletin for 11 years, also a member of the Spencer choir and the male quartet and he conducted the Spencer Christmas carol choir for several years before retiring. He was active in the labor movement here and ran for office in two federal and three provincial elections, without success. He also took an active part in the formation of the Lake Hill Community Centre.

Mrs. Peirce was very active in the Voluntary Aid Detachment during the First World War and also during the time of the bad flue epidemic here.

The couple have one daughter, Mrs. M. S. Robertson, Vancouver, and three sons, E. A. Peirce, Nanaimo, W. A. Peirce and Dave Peirce, Victoria. There are six grandchildren and one great-grandchild.

TODAY'S RECIPE

MACARONI-VEGETABLE SALAD

One tablespoon salt, 1 tablespoon rich-prepared mustard, 3 quarts boiling water, 1 teaspoon Worcestershire sauce, 8 ounces elbow macaroni (2 cups), dash Tabasco, ½ cup finely chopped carrots, ½ cup mayonnaise, ½ cup finely chopped celery, salt, 1 teaspoon grated onion, freshly ground pepper.

Add 1 tablespoon salt to rapidly boiling water. Gradually add macaroni so that water continues to boil. Cook uncovered, stirring occasionally, until tender. Drain in colander. Rinse with cold water; drain again.

In a large bowl, combine carrots, celery, onion, mustard, Worcestershire sauce, Tabasco, mayonnaise and macaroni; mix thoroughly but lightly. Add salt and pepper to taste. Pack macaroni salad mixture firmly into an oiled 1-quart mold. Chill several hours. Unmold on crisp salad greens. (Makes 4-6 servings.)

HOUSEHOLD HINTS

Dry suds, made by adding soap flakes to a small amount of hot water and beating with a rotary beater, can be used to clean napped upholstery. Take up top suds with small brush and scrub gently with a circular motion. Use rubber spatula to remove soiled suds, wipe with sponge that's been wrung out in warm water and then with dry cloth. To speed drying process, play electric fan on the fabric.

There is no reason why you cannot iron as efficiently while sitting as when standing. To do so, you need only be certain that your chair is high enough to permit your elbows to rest comfortably on the ironing board.

It will make your housework easier in the long run if you make it a rule never to put away a soiled mop. It will only add dirt instead of removing it the next time you use it.

If you have a mild case of varicose veins, wear sheer "invisible" nylon elastic stockings to cover them up for the sake of good appearance. They are safe and comfortable to wear.

Make Delicious Salads With Pears

Now we have pears to add to summertime's wonderful fresh food supply — here are three pear salad recipes from California.

Patio Pear Salad
(Serves 8)

Four ripe pears, 2 pounds red and green grapes, mayonnaise, washed garden leaves.

Wash, halve and core pears. Brush cut surfaces with fruit juice to prevent discoloration. Wash grapes and garden leaves. Arrange pears and grapes on large platter or chop plate. Garnish with garden leaves and serve with dish of mayonnaise.

Bartlett Pear and Orange Salad
(Makes 6 salads)

Three ripe pears, 3 large oranges, 12 dates, 12 walnut halves, lettuce, salad dressing.

Wash pears, halve and core. Peel oranges and slice crosswise into sixths. Pit dates and stuff with walnut halves. Arrange one pear half, cut side up, on each lettuce-lined salad plate.

Place three orange slices on one side and garnish with two walnut-stuffed dates. Fill cavity of pear with salad dressing.

PATIO SALAD of pears, grapes and light mayonnaise is a favorite with Californians.

Mariner's Pear Salad
(Serves 4)

Three ripe pears, 1 tablespoon lemon juice, 1 7½-ounce can crabmeat or other seafood, ⅔ cup diced celery, ¼ cup diced green pepper, ¼ cup toasted almonds, ⅓ cup mayonnaise, ⅛ teaspoon salt.

Wash pears, then halve and core. Dice into mixing bowl and sprinkle with lemon juice, flake crabmeat into bowl, then add diced celery, green peppers, almonds and salt. Toss lightly. Add mayonnaise, mix until all ingredients are coated. Serve in lettuce cups.

Coffee Party Makes Dictionary, Etiquette Book

Changing customs often bring about vocabulary changes as well. A case in point is the now popular practice of referring to a morning or afternoon "coffee" when describing those social occasions when coffee is the only beverage served.

Hostesses who wonder if it is socially correct to invite guests to a "coffee" may be reassured. Clarence L. Barnhart, editor of the Thorndike-Barnhart dictionary, has announced that the term will be officially sanctioned in future editions of the dictionary. Amy Vanderbilt, author of the "Complete Book of Etiquette," has also given it her social approval.

Morning and afternoon "coffees" have become increasingly popular among Canadian hostesses. These informal gatherings have also been put to good use as fund-raising devices for community and charity drives and in at least one case have served a political purpose. The Red Cross, Cancer Fund, local welfare campaigns, symphony orchestra and ballet drives have all derived thousands of dollars through "coffees" given by women's clubs and individual hostesses. And Margaret Aitken, MP, gives much of the credit for her first political campaign success to the "coffee parties" arranged by her supporters during the last federal election.

For best results, fund raisers have adopted the chain "coffee" plan. At home gatherings each guest makes a contribution over a cup of coffee, then arranges a similar benefit in her own home for a new group of guests.

A variation of this plan has also been tried in some Canadian centres. The hostess invites, say, five guests. Each guest invites an additional four guests and each of the four an additional three, and so on. The result is a wider circle of friends and more funds for the charity.

Among those who have recently held successful "coffees" in aid of local charities are the KL Ladies Club of Ottawa, which is composed of wives of Kiwanians, and the Holy Trinity Strathearn group in Edmonton, which held a morning "coffee" and sale of home cooking. Residents of New Glasgow, Nova Scotia, used the "coffee" formula for a farewell party to a popular member leaving to live in another community.

Next fall when the big charity and welfare campaigns get underway across Canada, "coffees" will provide an important fund-raising device enabling thousands of women to take an active part in securing the contributions necessary to carry on a multitude of health and social services.

Unwelcome tenants like silver fish, ants and cockroaches can be banished with a push-button aerosol spray dispensing a mist of DDT at the touch of a finger. The fine mist readily penetrates crevices along baseboards, mouldings and built-in kitchen cupboards and evaporates to leave DDT dust.

An old toothbrush can be used to clean summer shoes of white or cream-colored nylon mesh. Dip it into a glass of warm soapy water to which has been added about half a teaspoon of household ammonia and scrub away at the dirt. Protect the insides of the shoes by stuffing them with paper or facial tissues.

You probably remember to wash your home brush and comb each time you shampoo your hair. But don't forget to give your handbag comb the same consideration.

SUSAN HAYWARD in "DEMETRIUS AND THE GLADIATORS" — A 20th Century-Fox Production in CinemaScope.

Susan Hayward says, "Yes, I use Lustre-Creme Shampoo". Hollywood's favourite, Lustre-Creme Shampoo never dries your hair . . . it beautifies it! Even in hardest water Lustre-Creme with lanolin gives you rich, abundant lather . . . leaves hair shining clean, easy to manage. Choose the favourite of 4 out of 5 Hollywood movie stars . . . Lustre-Creme Shampoo, in *Cream* or *Lotion* form.

Prescription Optical
COMPANY
Dispensing Opticians
233 Yarrow Bldg.
(Formerly Pemberton Bldg.)
625 Fort St.
4-5914

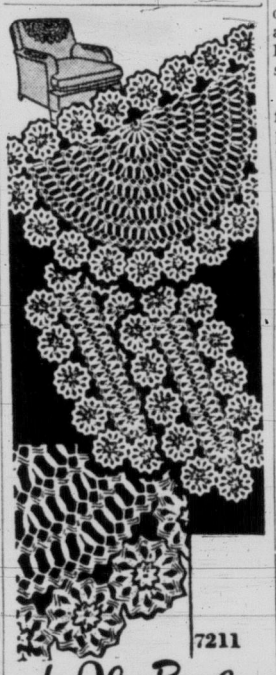

7211

by Alice Brooks

It's Rickrack

Rickrack combined with crochet — prettiest, new chair-set we've seen. Quick crochet. Rickrack is easy to work on. Make buffet set, too. Combine two colors.

Crochet pattern 7211: Chair-back, 11x17; arm rest 6x12 inches. Use No. 30 cotton, gay rickrack.

Send 25 cents in coins for this pattern (stamps cannot be accepted) to The Times, Household Arts Dept., 60 Front St. W., Toronto 1-A, Ont. Print plainly name, address, pattern number.

Brimful of ideas — the 1954 Alice Brooks Needlecraft Catalog. It has the most popular embroidery, crochet, sewing, color-transfer designs to send for. Plus four patterns printed in book. Send 25 cents for your copy. Ideas for gifts, bazaars, fashions.

4744
12—20; 40

by Anne Adams

Dress With Bolero

So cool for summer and so easy to sew you'll want more than one! Soft front yoke and curved neckline spell figure flattery. Simple flared skirt accents tiny waistline. Choose gay, cotton prints. Embroidery is easy!

Pattern 4744: Misses' sizes 12, 14, 16, 18, 20; 40. Size 16 dress 4¼ yards 39-inch; bolero 1⅛ yards. Embroidery transfer included.

This pattern easy to use, simple to sew, is tested for fit. Has complete illustrated instructions.

Send 35 cents in coins (stamps cannot be accepted) for this pattern. Print plainly size, name, address, style number.

Send order to Anne Adams, care of The Times, Pattern Dept., 60 Front St. W., Toronto 1-A, Ont.

If you find that perfume does not linger long on your skin, tuck a bit of perfume-saturated cotton into your bra.

Planned Picnics Yield More Fun Per Hot Dog

Nobody likes picnicking as much as Canadians, unless it's ants.

But that doesn't mean that all Canadians have fun on picnics. Some do and some don't and generally, it's those who do some advance planning who get the most out of hot dogs, soda pop and ice cream bars.

Fortunately, modern short-cuts and conveniences make such planning feasible without going to the elaborate and exhausting preparations that used to plague people in the golden era around 1900.

Since you won't want to spoil the spontaneity that's supposed to flavor every picnic, it's best not to get involved in complicated lists. Just keep in mind that kids delight in picnics and that, if you're taking them along it's a good idea to bring games or toys to keep them happy.

As for feeding men, plan on more than two civilized human beings would possibly care to eat, then multiply again by two for each man in the caravan.

If you're going to build a fire, fine. You can then have hot dogs, ground beef patties, potatoes, corn and lots of hot coffee. You can pack these foods into a metal container and keep them hot for hours.

It addition to food and the kids, take along a first aid kit. It's practically certain to come in handy. The kit should contain bandages and disinfectant, suntan lotion, something for burns, insect spray and a soothing lotion for tired eyes.

Don't try to pack a week's exercise into one day. It's fun to be outdoors, but swimming, baseball and hiking are a powerful trio to compress into a few hours. And watch the sun; you won't get a gorgeous tan from one day under blue skies. You'll get a bad burn or heat prostration.

Remember that fire you built a couple of paragraphs back? Well, it's time to put it out just before you leave.

Never drink from strange springs or wells, no matter how fresh and sparkling clear the water may look. And don't let the small fry go swimming immediately after eating. As a matter of fact, don't go yourself. You'll either sink like a rock or wind up in a hospital. And either way, the day will be more or less robbed of its bloom.

Whatever you do, don't go around sitting on ant hills. Ants resent people. They also enjoy picnics and expect an ant's share of the food. Give it to them and they'll leave you with the scraps and some peace.

You can go garterless and still retain the flattery of nylon stockings this summer. Knee-high lengths in both full-fashioned and seamless construction with elasticized tops are available to eliminate the necessity of wearing either a girdle or a garterbelt on sultry days. One line of knee-highs is designed with a specially shaped toe suited to open-toe shoes. There are also seamless constructions in shades that give the illusion of an even, golden tan. For more dress-up occasions, there are full-length misty pastels to match summer's breeze-tossed skirts and continue the costume color down to the toes. Women with very thin or heavy thighs can now obtain a smooth, comfortable fit in a new line of seamless hosiery which employs "Ban-Lon" controlled stretch yarn in the welts.

MEN! Which of these 7 "Age-signs" make YOU Feel Old?
Weak, tired, rundown at 40, 50, 60 or over? Lacking in pep, energy, life, zest? Feel years younger quick. Try Ostrex Tonic Tablets today. For body weak, old because low in iron; "peps up" both sexes. "Get-acquainted" size only 60¢. At all druggists.

to the EAST..
via C.N.R.
CONTINENTAL LIMITED
Daily from Vancouver
The popular low altitude route to Toronto and Montreal via Jasper, Edmonton, Saskatoon, Winnipeg.
C.N.R.'s record purchase of passenger equipment assures new comfort wherever you go by Canadian National.
For information, call or write
A. I. CURTIS, G.A.P.D.
Cr. Government and Fort Sts.
Victoria, B.C., Phone 3-7127
T5421-CAN

CANADIAN NATIONAL

Our Insured Payment Plan
permits small monthly payments for all funeral expense items.
Chaplin's FUNERAL CHAPEL
4-5512

● WOOD ● WOOD ● WOOD ●
GUARANTEED NO CEDAR
IMMEDIATE DELIVERY
2½ BIG CORDS $ 8.00
5 BIG CORDS $15.00
2-4622

ENJOY "AMERICA'S MOST BEAUTIFUL WATER TRIP"
SIDNEY to ANACORTES
(Via the San Juan Islands)
More frequent ferry service on the Sidney to Anacortes route this summer permits greater flexibility in planning your summer tours to the mainland on this famous route through the meandering channels of the beautiful San Juan Islands. Regular bus service between Victoria and Sidney for foot passengers. You may stop over on the San Juan Islands for as long as 30 days without extra charge.

EASTBOUND Sidney to Anacortes

Lv. Sidney	10.20 AM	2.15 PM	5.00 PM*
Lv. Orcas	11.50	4.10	No Stop
Ar. Anacortes	1.20 PM	5.30	7.45*

*DOES NOT OPERATE on Sundays nor on July 5 and Sept. 6.
All Times Pacific Standard
Ask About Our New All-Expense Tour to Orcas Island
Blaney's Travel Service
920 Douglas Street
Victoria, B.C.
2-7254

$1000.00 FOR SOME READER!
Estimate Flo Chadwick's Time
OFFICIAL COUPON
BAPCO-TIMES SWIM
My estimate of the time Florence Chadwick will remain in the water during the final and official Bapco-Times swim from Victoria to Port Angeles is:
_____ Hours _____ Minutes _____ Seconds
Name _____
Street address _____ Phone No. _____
City or Town _____
RULES
All estimates must be made on this official coupon. They are to be completed and mailed ONLY to British America Paint Co. (BAPCO), P.O. Box 177, Victoria.
For those not wishing to use the mails, entries may be dropped in special boxes at the paint departments of Hudson's Bay Co. and The T. Eaton Co., or at Paint Supply Co., 719 Yates.
The envelope should be plainly marked "BAPCO-TIMES SWIM ESTIMATE."
The coupon will be reproduced in The Times each Tuesday and Wednesday until August 4. Estimates should be mailed each week, but the final closing date will be the mails received by Bapco on August 7.
Employees of B.A. Paint Co. and Victoria Press Ltd., and their families are NOT eligible. There is no limit to the number of estimates a person may make.
Person estimating closest to the exact time Miss Chadwick remains in the water will be awarded $1,000. In case of ties, the money will be divided.

SOLARIUM DONATION

The very big job of segregating and counting the estimates anticipated has been undertaken by the Solarium Junior League. In appreciation of this effort, and to further the work of the Queen Alexandra Solarium for crippled children, swim estimators should attach to this coupon a contribution of their own choosing to the "Solarium Shower of Dimes." EVERY CENT RECEIVED IN THIS CONNECTION WILL GO TO THE SOLARIUM.
Enclosed is my Solarium contribution of _____
My Bapco dealer is _____
BAPCO DEALERS OF VANCOUVER ISLAND
Burnside Hardware, 100 Burnside West; Builders Sash and Door, 350 Garbally; Coast Hardware, 1418 Douglas; Estevan Hardware, 2530 Estevan; T. Eaton Co (Canada), Douglas; Fairfield Hardware, 253 Cook; Gorge Hardware, 2900 Tillicum; R. A. Green Lumber Co. 2891 Douglas; Hudson's Bay Co., Douglas; James Bay Hardware, 220 Menzies; Jubilee Market & Hardware, 1803 Fort; Mills Hardware & Electric, 2947-A Quadra; Mais Electric Service, 1821 Cook; Paint Supply Co., 719 Yates; Quadra Hardware, 2205 Quadra; Island Building Supply Co., 575 Gorge; Parker-Johnston Ltd., 1314 Broad; Shawnigan Lumber Yards, 2000 Government; Esquimalt Hardware, 1237 Esquimalt; Hillside Hardware, Hillside at Quadra; C. Taylor Home Appliance, 1436 Government; Oak Bay Hardware, 2213 Oak Bay; Mount Bros., Ganges, Salt Spring Island; Price's Red & White Store, Langford; Alex Shatoval, Langford; Sidney Trading Co., Sidney; View Royal Community Store, 2461½ Island Highway; McMorran's, Cordova Bay; Scott's General Store, Port Hardy; The Star Paint Shop, Ladysmith; Clarke & Son Ltd., Chemainus; Tofino Fishing & Trading Co. Ltd., Tofino, B.C. W. J. Barclay, Nanoose Bay; Youbou Department Store, Youbou; Zeballos Hardware, Zeballos; Mountain View Hardware, Cobble Hill; The Village Hardware, Qualicum Beach; Wellington Merchants, Wellington; Cudlip & Cann Shawnigan Lake; Campbell River Woodworkers' and Builders' Supply, Campbell River; The Bay Stores, Comox; B.C. Packers, Quathiaski Cove; J. B. Bridge, Port Washington; Bambrick General Merchants, Galiano Island; Denman General Store, Denman Island; Williams & Keeble Hadware, Parksville; Gordon Stores, Cowichan Lake; Finlayson Furniture, Courtenay; A. E. Hole & Son, Coal Harbor; Phil Jaynes Hardware, Duncan; Kinsey & Lind, Quatsino; A. McDonald & Sons, Port Alberni and Alberni; V. J. Madden, Ucluelet; W. Martin, Campbell Island; Nash Hardware, 19 Commercial, Nanaimo; Ryall & Lewis, Quathiaski Cove; Royston Merchants, Royston; Edna J. Peters, Union Bay; Townsite Hardware, Cor. Townsite and Millstone, Nanaimo; B.C. Packers, Bamfield; Canadian Fishing Co., Port Albion and Nootka; Whithey's Shipyard, Gabriola Island; Fishermen's Co-Operative Association, Tofino, Winter Harbor and Kyuquot, Island Marine Supplies, 1214 Wharf

Guests at Art Centre Exhibition

Among teachers and principals of Indian schools, who have received invitations to the opening of the Northwest Indian Arts Exhibitions and the informal reception this evening at the Arts Centre of Greater Victoria are Miss Phyllis Budd, Skidegate Mission, Queen Charlotte Island; Miss Grace Burkett, Kitsselas; N. R. Berwick, Shannon, Powell River; Miss Ilso Brandt, Alberni; J. W. da Ruddell, Bella Bella; Mrs. K. Dickson, Miss Gladys Findlay, Ahousat, DS.; P. M. Gaynor, Galiano Island; Miss Margaret Hughes, Lillooet.

Mrs. Adele Hughes, Butesdale; M. Hodgins, Lytton; Miss Rose M. Harder, Haselton; Miss W. Winifred Johnson, Miss Jerry Lepine, Fort Nelson; Miss Harriet Macdonald, J. Stanley Michel, Kamloops; F. H. Mills, Canon City; Miss Evelyn Moore, Lytton; G. P. MacAskin, Fort Babine.

Miss Mary H. Mackie, Alberni; Miss H. Mabel Parry, Fort Simpson; A. L. Pesklivets, Kitwancool, Kitwanga; K. Rempel, Calgary, Alta.; Miss Joan Ryan, Port Simpson; Mrs Alice Spence, Dennis Veinotte, Alberni; Miss Margaret Wilson, Lillooet; Mr. W. P. W. Shaw, Duncan; Sister Mary Rose, SSA, Kamloops; Sister Mary Mediator, SSA, Duncan; Sister Mary Lucilla, SSA, Duncan; Mrs. R. E. Smiley, Cape Mudge.

Members of the Indian Arts and Welfare Society and the Arts Centre are joint hosts.

England Still Is Home

Mrs. Ward and Rupert have loved their experiences so far but she feels her roots are too deep in English soil ever to be transplanted to British Columbia even though it is "beautiful."

Paying her first visit to the North American continent, is the Hon. Mrs. Roderick John Ward of Broadway, Worcestershire, Eng., with her seven-year-old son, Rupert. While in Victoria they will be guests until the end of August of P. J. Sinnott, cousin of Mrs. Ward, and Mrs. Sinnott, at their home on Dereen Place.

Arriving in this city four days ago from New York, Mrs. Ward has already recognized the Victoria atmosphere as English, in contrast to other places she has visited on her way across the continent. Parts of the country around also remind her strongly of Scotland, she tells you.

Her decision to see America rose from a visit to England by Mr. and Mrs. Sinnott and Miss Patsy Sinnott, four years ago.

"I made up my mind then, that as soon as Rupert was old enough for the journey I would come," she says.

Their biggest thrill so far, occurred when their host in New York chartered a helicopter and took them for a flight over the city. It was a wonderful experience according to Mrs. Ward, especially skimming just above the Empire State Building and looking down on the UN building.

They came to Victoria via Chicago and the Great Northern route, visiting Glacier National Park on the way.

One thing Mrs. Ward learned to avoid until she got to Victoria, was tea, which she found was generally very bad. "In Victoria, however, tea is really good—you have the art," she says, smiling.

Mr. and Mrs. Sinnott plan to take their guests to the mainland and also up to Qualicum for a visit.

Mrs. Ward is a sister-in-law of the Earl of Dudley. Mother and son will cross Canada on their way home and plan to sail from Quebec.

Daughters of St. George, Victoria Lodge No. 83, strawberry social, Wednesday from 2 to 5 at the home of Mrs. I. Laycock, 1805 Newton.

Couple Exchange Promises In Double-Ring Ceremony

A double-ring ceremony in Oak Bay United Church, Saturday, joined in marriage Barbara Kathleen Moore, daughter of P. A. Fitzsimmons, 940 Queens Avenue, with Murray Jellard Jones, son of Mrs. D. Jones, 1388 Monterey Avenue, and the late W. Jellard Jones. Dr. W. W. MacPherson officiated.

A dusty pink gown of pure silk organza, iridescent with blue, was worn by the charming bride, given in marriage by her father. The gown was styled with strapless bodice and matching stole and the full, flaring skirt was posed over a stiff crinoline. A bandeau of stephanotis held her face veil and she carried a white Bible topped by an orchid and stephanotis.

As her sister's only attendant, Mrs. J. N. Kennedy wore a gown of chartreuse silk organza, iridescent with blue, in ballerina length and having strapless bodice covered by a matching cape. Her hair bandeau was of cornflowers and delphiniums and she carried a spray bouquet of the same flowers.

Owen Jull was best man and William C. Kennedy was usher. Charles Milton proposed the toast to the bride at a reception held in McEwen's rose room. Candles and multi-colored sweet peas surrounded the wedding cake, which was topped with tiny sweetheart roses.

Mr. and Mrs. Jones left for a honeymoon trip to Seaside, Ore., Mrs. Jones traveling in a two-piece navy and white check linen suit, white straw hat, navy accessories and orchid corsage.

The couple plan to live on Laurel Lane upon their return to the city.

Miss Allen to Speak At Garden Library

Mothers of pre-school children attending any of Vancouver Island's co-operative play groups may join the mothers' study group of Children's Garden Library at 1170 Tattersal Drive on Friday morning at 10 o'clock to hear Miss Audrianne Allen, BA, MA, elementary curriculum consultant at Seattle Public Schools, speak on "Art and Music for Little Children." Miss Allen is presently teaching a primary course at the summer school for teachers now in progress in Victoria.

Hetherington-Knappett Wedding In St. John's Anglican Church

Tall baskets of snapdragons, delphiniums and Shasta daisies decorated St. John's Anglican Church, Saturday, for the wedding of June Nellie Knappett, daughter of Mr. and Mrs. Arthur Knappett, 1140 Craigflower Road, to Gerald James Hetherington, son of Mrs. J. S. Eddison, 601 Kelvin Road, and the late James Hetherington. Traditional wedding music was played by organist, Frederick Chubb, and Rev. E. R. Adye read the service.

The bride's gown of Chantilly lace over gleaming slipper satin was fashioned with front panel of pleated nylon net. The lace jacket which covered the strapless bodice had a Queen Anne collar and lily point sleeves. A pearl-trimmed headdress held her fingertip wedding veil of illusion net, embroidered with lovers' knots and she carried a bouquet of pink Rapture roses and feathered white carnations. Her father gave her in marriage.

Bridal attendants were sister-in-law of the bride, Mrs. Harold Knappett, Seattle, matron of honor, wearing yellow; Mrs. Mary Druce, bridesmatron, in turquoise, and Miss Patricia Hall, bridesmaid, in rose pink.

All gowns were designed in ballerina-length of net over satin with short-sleeve lace jackets and elbow-length mitts. The attendants carried bouquets of gerbera and ivy in tones to match their gowns, and had matching hair bandeaux.

Best man was Roy White and guests were ushered to pews marked by carnation clusters by Harold Knappett, brother of the bride, Seattle, and Harold Hetherington, brother of the groom.

Reception was held in the Olde England Inn, decorated with standard baskets of white stocks and snapdragons. David Balnave proposed the toast to the bride. Mother of the bride wore a dress of dusty rose lace and crepe and navy accessories, and mother of the groom wore a dress of pink Shantung, with white accessories. Both had corsages of white carnations and pink roses.

For a honeymoon by car to Nevada and California, Mrs. Hetherington donned an imported navy and white dressmaker suit, navy accessories, pink hat and corsage of pink Rapture roses.

Mr. and Mrs. Hetherington will live in Victoria.

SUMMER SPECIAL
COLGATE VETO
$1.25 ECONOMY SIZE ONLY 89¢
STOPS OFFENDING ODOR

TRAVELLING?
HOLIDAYING?
get your travellers' cheques at . . .
GET TO KNOW YOUR MANAGER
THE BANK OF TORONTO
ESTABLISHED 1856

Women of interest to

Editor Elizabeth Forbes

Return to Government House

His Honor the Lieutenant-Governor and Mrs. Clarence Wallace returned Sunday evening to Government House after a 10-day holiday cruise aboard their yacht, Fifer.

Honored at Bon Voyage Tea

Mrs. Barrie Goult and Miss Adele Goult, 920 Heywood Avenue, entertained Monday at a bon voyage tea honoring Miss Bridget Burton, bride-elect, who leaves Wednesday for Ireland, where her marriage to Michael Wedick takes place in August. Mrs. R. J. Crozier Smith and Mrs. R. J. Fitzwater poured tea. Other guests were Mrs. A. Burton, mother of the honor guest; Mrs. A. McDonald, Mrs. Norman Lougheed, Jr., Mrs. J. M. Davies, Mrs. John Hale, and Misses Joan Brugger, Jackie Huot and Crystal Burton.

To Live in Yugoslavia

Group Capt. R. O. Shaw is arriving in Victoria from Ottawa on Thursday to join his family in this city. Mrs. Shaw, with their three children, Judith Anne, Pamela and Peter, came from their home in Vancouver at the end of June to visit her mother, Mrs. G. H. Gardiner, Hampshire Road. The young family will be in Victoria until July 30 when they will leave for Belgrade, Yugoslavia, where Group Capt. Shaw has been appointed air attache with the Canadian Embassy.

Wedding Celebration

Mr. and Mrs. T. Kershaw, Park Apartments, were honored at a surprise party at their home Saturday evening to mark their silver wedding anniversary. The couple were presented with a television lamp from the guests, and Mrs. Kershaw received a corsage of pink carnations and silver ribbon. An anniversary cake flanked by white candles centred the table, and gladioli, roses, and snapdragons decorated the room. Mr. John Pugh, who had been best man at the wedding, proposed a toast to the honored couple.

Guests were Mr. and Mrs. J. Pugh, Mr. and Mrs. N. Goyette, Mr. and Mrs. G. Page, Mr. and Mrs. A. Turner, Mrs. M. Goyette, Mr. and Mrs. D. Elliot, Mr. and Mrs. F. Ashton, Mr. and Mrs. P. Tyson, Mr. and Mrs. D. Tyson, Mr. and Mrs. R. Ashton, Sr., Mr. and Mrs. D. Buckle, Mr. and Mrs. R. Ashton, Jr., Mr. and Mrs. W. Petherbridge, Mr. J. W. Churchill, Mr. and Mrs. Frank Hall, Mr. and Mrs. G. Cosh, Mr. and Mrs. Bill Sluggett, Mr. H. W. Leechman, Mr. and Mrs. Arthur West of Duncan, Miss Lorraine Kershaw, Master Gary Kershaw, and Miss Betty Buckle.

Tea for Bride-Elect

Miss Jean Wilson was honored at a tea held recently in the Victoria Room at T. Eaton's store. The bride-elect was given a corsage of pink carnations and presented with a gift of a pop-up toaster. Invited guests were Mrs. A. Hales, Mrs. F. A. Browne, Mrs. E. M. Smith, Mrs. K. Booth, Mrs. J. Smallwood, Mrs. M. Hulke, Mrs. H. Murphy, Mrs. G. Bond, Mrs. C. Moore, Mrs. A. Murray, Mrs. F. Tait, Mrs. E. Hudson, Misses Dorothy Maxwell, Hilda Lundgren, Gwen Macleod, Vi Read, Eileen Steel, Shirley Doherty, Ivy Fletcher, Zena Given, Jean Wicks, Mary Sowden, Mary Stark, Wilma Parker, Eileen Spokely, Erla Hughes and Nonie Pedneault.

Party for Miss Ford

Bride-elect Miss Millie Ford was honor guest at a miscellaneous shower recently given by Miss Winnie Tapping and Miss Alice Wilkinson. A corsage of baby gladioli and roses was presented to the honor guest and corsages of carnations and roses were presented to her mother, Mrs. S. Ford, and mother of the groom-elect, Mrs. J. Waterston. Gifts were contained in a decorated wishing well. Those present were Mrs. S. Ford, Mrs. J. Waterston, Mrs. William Moore, Mrs. J. Ford, Mrs. Pat Fish, Mrs. F. Leno, Mrs. G. Wilkinson, Mrs. A. E. Parker, Mrs. W. Hankin, Mrs. I. Bouckley, Mrs. Rose Hudema, and Miss M. Houliston.

A Year in England

Dr. and Mrs. W. H. Robbins and their son, Peter, until recently of Vancouver, have left for England, where they will spend the next year. While there, Dr. Robbins, who has been a member of the staff of the English department at University of British Columbia, will take post-graduate studies on a fellowship.

To Honor Singer

Miss Nora Heimberger will entertain informally this evening, at her home, 318 Cook Street, in honor of Miss Winona Denyes, who appeared in recital at the Summer School this morning.

Here for Wedding

Out-of-town guests at the Hetherington-Knappett wedding, Saturday, were Mr. and Mrs. Harold Knappett, Seattle; Mr. and Mrs. Bert Knappett, Mrs. Alan Knappett, Royston; Mr. and Mrs. Joseph Eddison and Mr. and Mrs. Houston, Vancouver.

Langford Notes

Mr. J. Knox, a visitor from Belfast, Ireland, who has been the guest of Mr. and Mrs. G. E. Mortimore, Island Highway, Langford Lake, left Monday for the mainland.

Miss Barbara Creed, who has been visiting Mr. and Mrs. R. H. Sanders, Leigh Road, Langford Lake, has now returned to this city.

Mr. and Mrs. J. A. McCague are among Victorians spending the summer months at their home on Langford Lake.

Naval Family Leaving for East

Lt.-Cmdr. and Mrs. Bernard C. Thillaye and sons, Benn-Michael, left, and Peter, 879 Patrick Street, leave Wednesday for Quebec, where Lt.-Cmdr. Thillaye has been appointed to the staff of College Militaire Royal de St.-Jean. Only member of the family not leaving is the German Shepherd, Mitra, who has been adopted by friends.

Former Victorian Married in Idaho

At a ceremony in the Free Methodist Church vestry, Coeur d'Alene, Idaho, Edna Gervais, daughter of Mr. and Mrs. C. F. Gervais of Olympia Wash., formerly of Victoria, became the bride of Keith Cronk, son of Mr. and Mrs. Ivan Cronk, Coeur d'Alene. Rev. J. Lamport performed the rites.

The attractive bride wore a white linen afternoon dress styled with camisole neckline, matching linen stole, and a small white hat. She carried a bouquet of yellow flowers.

Following a honeymoon at Yellowstone National Park, Mr. and Mrs. Cronk returned to Coeur d'Alene to make their home.

Whatever your beauty assets, capitalize on them—discreetly, of course. For example, if your hands are lovely, wear nail enamel, rings and bracelets regularly. And buy gloves of unusual design or color.

Eye shadow is not so difficult to apply discreetly as some women think. After blending it in with your fingers, to get a perfectly smooth, soft look, all you need to do is go over it with a cotton-tipped stick.

A bit of petroleum jelly rubbed on your eyebrows nightly will train them to beautiful smoothness in just a couple of weeks.

Strawberry Tea

Happy Valley Women's Institute held a successful strawberry festival at the home of Mrs. H. B. Petersen, Sooke Road. The sum of $66 was realized from the tea, home cooking stall and sewing stall. There was a fish pond for the children, and pop and ice cream were sold.

A big tray or tea wagon will be of great help in clearing the dinner dishes from the table. Using this method, you'll find that one trip can do the work of several.

To make a tasty treat of left-over meat, make a cream sauce for it and serve the combination on toast, or with toasted corn bread.

HEINZ ANNOUNCES A TREAT FOR BABIES
NEW!
Made to order for teething tots

HAROLD S. TIMBERLAKE
NORMAN T. JOHNSON
Optometrists
COMPLETE VISUAL EXAMINATIONS
633 YATES 3-2513

For superior service to Europe...
BOARD A TCA
SUPER Constellation
MONTREAL to GLASGOW:
FIRST CLASS: $367.00 one-way 660.60 return
TOURIST: $268.00 one-way 482.40 return
YOUR CHOICE OF EXCLUSIVE FIRST CLASS SERVICE OR ECONOMICAL TOURIST...
Whichever you choose though, you'll be pleased at the way TCA looks after you. Comfort is the keynote as you speed to your European destination. And, after a restful night of smooth over-weather flying, you'll arrive refreshed...ready to make your holiday dreams a reality. Daily Flights to the U.K. and all Europe.
See your Travel Agent, Railway Ticket Office or TCA Office:
TCA OFFICE IN VICTORIA
900 Government Street — Phone 2-5141
TRANS-CANADA AIR LINES

ENO FOR STOMACH UPSETS

Eno's buffering antacid action gives fast prolonged relief!
Eno's "Fruit Salt" is Canada's No. 1 favourite saline antacid—and no wonder! It gives fast, positive relief from sour stomach, heartburn, gas, over-full feeling and other discomforts of acid indigestion!
You can depend on Eno to act ever-so-gently on the digestive system, never be harsh or bitter, never cause an upset. That's because of its special buffering antacid action. When you over-eat or eat something that doesn't agree with you—let Eno help you feel your old self again. Get a bottle today.
ENO'S "FRUIT SALT"
Sparkling Antacid—tastes so good!

FASTER RESULTS
LOWER COST

TELEPHONE 2-3131

TIMES WANT ADS
SERVE YOU BETTER

Published every afternoon except Sunday by Times Publishers Ltd. 2631 Douglas Street Victoria B.C.
Subscription rates Daily by carrier (city) $1.50 per month. Daily by carrier (suburban and all other) $1.25 per month. Single copy sales price, 7 cents daily, 10 cents Saturday. Mail rates: Wherever carrier service is maintained in suburban and all other, $1.25 per month. Canada, Great Britain, Yukon Territory, one year $13.00, six months $7.00, three months $3.50, less than three months, $1.25 per month. Saturday (Week-end Edition) one year $5.00; United States, $1.25 per month. Other foreign countries $2.00 per month.
Authorized as second-class mail Post. Post Office Department, Ottawa.

CLASSIFIED RATES

14c per line per day, 38c per line per three days, 73½c per line for six days, $3.12 per line for the month (26 days). Above rates apply to consecutive insertion. Minimum advertisement, two lines only. Contract rates on application.

Marriages, In Memoriam Notices, Cards of Thanks not exceeding 12 lines, $1.50 per insertion. Each additional line 14c daily.

Deaths, Funeral Notices not exceeding 12 lines $1.50 first insertion and $1.00 subsequent insertions. Each additional line 14c daily.

In the event of an error occurring the liability of the Victoria Daily Times shall not exceed the charge for the space actually occupied by the item in question.

TERMS OF PUBLICATION

The Victoria Press Ltd. shall not be liable for non-insertion of any advertisement beyond the amount paid for such advertisement.

All claims of error in publication shall be made within 12 hours thereafter and if not so made shall not be considered. No claim will be allowed for more than one incorrect insertion nor for errors not affecting the value of the advertisement.

All advertising copy will be subject to the approval of Victoria Press Ltd., who reserve the right in its sole discretion to classify, reject or insert copy furnished.

Eastern Canada representative, W. H. Austin & Co., 18 Toronto Street, Toronto Ont.
United States representatives Cresmer & Woodward, Canadian Division.

Replies to private box numbers may only be obtained from the downtown office of Victoria Press Ltd. at 1215 Broad Street.

VITAL STATISTICS

1 BIRTHS

ARCHIBALD—Born to Mr. and Mrs. D. K. Archibald (nee Edith French), 919 Stafford Street Victoria, B.C., at the Royal Jubilee Hospital, on July 17, 1954, a son, David Allan, 7 lbs. 12½ ozs.

BURT—Born to David and Mary Burt, July 15, 1954, at the Royal Jubilee Hospital, baby girl Margaret Janet, 7 lbs. 1 oz. Thanks to Dr. Gale and staff.

FALK—Born to Dr. and Mrs. W. A. Falk, 1151 Finlayson Street, at the Royal Jubilee Hospital, on July 17, 1954, a daughter, Andrea Mary. Thanks to Dr. G. Robson.

HENDERSON—Born to Mr. and Mrs. James Henderson, 4127 Elwood Street, Colquitz P.O., at St. Joseph's Hospital, on July 18, 1954, a daughter, Mary Ellen, a sister for Joey.

MACKINNON—Born to Gladys and Don MacKinnon, 1026 Pemberton Road, Victoria, at St. Joseph's Hospital, on July 17, 1954, a son, Brian Thomas, 6 lbs. 15 ozs. brother for Roddy.

MATTHEWS—Born to Mr. and Mrs. Lorn Matthews (nee Mary Jane Durand), 917 Catherine Street, Victoria, B.C., at St. Joseph's Hospital, on July 17, 1954, a daughter, Noreen Marie, 6 lbs.
(New Westminster paper please copy.)

PETERSON—Born to Mr. and Mrs. Edmar Peterson, 155 Croft Street, Victoria, B.C., at St. Joseph's Hospital, on July 19, 1954, a daughter, 6 lbs. 6 ozs., sister for Linda and Michael. Thanks to Dr. Gale.

RAYFUSE—Born to Mr. and Mrs. Thomas Rayfuse, Jr., 512 Selkirk Avenue, Victoria, B.C., at St. Joseph's Hospital, on July 17, a daughter, Carol Ellen, 8 lbs., sister for Blanche and Vincent.

RISWOLD—Born to Mr. and Mrs. Bernard Riswold, 1508 Bank Street, at St. Joseph's Hospital, on July 17, a daughter, 6 lbs. 11½ ozs., sister for Donna.

SMITH—Born to Mr. and Mrs. T. H. Smith (nee Blanche Bridgman), 1328 Clover, on July 18, at Royal Jubilee Hospital, a boy, Kirk, 8 lbs. 7 ozs. Thanks to Drs. Horne and Bassett. (Vancouver papers please copy.)

SMITH—Born to Mr. and Mrs. A. M. Smith (nee Mary Putman), 3913 W. 22nd, Vancouver, B.C., at St. Paul's Hospital, on July 17, 1954, a daughter, 6 lbs. (Both doing well.)

STUART—Born to Mr. and Mrs. Frank Stuart, 1655 Pearl Street, a daughter, Linda Louise, 10 lbs. 1 oz., at the Royal Jubilee Hospital, on July 16, 1954, a sister for Ricky, Dougie, Bobby and Alex. Many thanks to Dr. Harton and staff of the hospital.

2 ENGAGEMENTS

HUME-McCONECHY — Mr. and Mrs. James A. Hume announce the engagement of their daughter Shirley Dalzell, to Robert Thomas McConechy, son of Mr. and Mrs. William A. McConechy of Victoria. The wedding will be held at First United Church on August 14, 1954.

3 MARRIAGES

HETHERINGTON-KNAPPETT—Mr. and Mrs. Arthur Knappett, 1140 Craigflower Road, wish to announce the marriage of their daughter, June Nellie Knappett to Gerald James Hetherington, 601 Kelvin Road, son of Mrs. J. S. Eddison and the late James Hetherington. The wedding took place July 17, at 8 p.m., in St. John's Anglican Church. Rev. E. R. Adye officiated.

JONES-MOORE—The wedding is announced of Barbara Kathleen Moore, daughter of Mr. P. A. Fitzsimmons, 940 Queen Avenue, to Murray Jellard Jones, son of Mrs. D. Jones, 1388 Monterey Avenue, and the late Mr. W. Jellard Jones. The wedding took place July 17, 1954, at 2 p.m., in Oak Bay United Church. Dr. W. W. McPherson officiated.

4 DEATHS

ASHTON—In Victoria on July 19, 1954, Margaret MacKay Ashton, of 928 Bay Street, widow of the late Henry Pritchard Ashton, born in Glasgow, Scotland, and a resident of Victoria and district for the past 28 years. She is survived by a son, Myron M. Ashton of New Westminster, B.C.
Funeral services from McCall Bros. Floral Funeral Chapel on Thursday afternoon, July 22, at 4 o'clock. Interment in Colwood Burial Park.

ATKINS—In Victoria at the residence, 31 Gorge Road East, on July 17, 1954, William Howard Lloyd (Tommy) Atkins, aged 82 years, a resident of Victoria for the past 16 years, and formerly of Lake Cowichan, V.I. He leaves his wife, Evelena, two daughters, Alice and Eileen in Victoria; one son, Howard (Tommy) Atkins of Innisfree, Alberta, two grandchildren. The late Mr. Atkins was a member of St. Mark's Church.
Funeral services on Thursday at 3 p.m. in McCall Bros.' Floral Funeral Chapel, Rev. Canon Robert Willis officiating. Interment in Royal Oak Burial Park.

4 DEATHS

CALLOW—At the Veterans' Hospital on July 19, 1954, Arthur Callow, aged 55 years, of 706 Blanshard Street, a resident of Victoria for the past 27 years. He leaves a sister, Mrs. Sweeney in Crewe, Eng.; a brother, Fred, in England; also a cousin, Mrs. Tom Renfrew of Victoria. The late Mr. Callow served overseas in the Great War with the East Yorkshire Regiment.
Funeral services from McCall Bros. Floral Funeral Chapel on Wednesday afternoon, July 21, at 4 o'clock, Rev. Canon M. C. T. Percival officiating. Interment in the Veterans' Cemetery.

COOK—On July 18, 1954, in Victoria, Charles Cook aged 86 years, of 999 Burdett Avenue. He is survived by two daughters, Mrs. Marion Roberts, Reid Lake, B.C., and Mrs. R. Ryals, Everett, Wash.
Funeral services will be held from the Thomson Funeral Home on Wednesday, July 21, at 10.30 a.m., followed by interment in the Colwood Burial Park.

CRAIG—Passed away in Jubilee Hospital, Victoria, B.C., July 18, 1954, Mr. B. C. Craig at the age of 75 years, a resident of Victoria since 1944, formerly of Bridgeford, Sask. Born in Cresco, Iowa, July 18, 1879, and came to Canada in 1910. Survived by his wife, of 1125 Burdett Avenue; two daughters, Mrs. Inez Miller of Nanaimo, B.C.; Mrs. Pearl Harley of Livelong, Sask.; one son, Warren Craig, of Victoria, B.C., eight grandchildren; three great-grandchildren; one sister, Mrs. Frank Wallace, of Longsiding, Minn., and two stepsisters. He was a life member of Tugaske, Sask., Lodge No. 78, A.F. and A.M.
Funeral services will be held in McCall Bros. Floral Funeral Chapel on Wednesday afternoon, July 21, at 3.00. Rev. Dr. J. G. Brown officiating. Cremation. Sincerest thanks to Dr. Newby and the staff of Jubilee Hospital.

PARKINSON—In Victoria on July 18, 1954, Philip Parkinson, aged 82 years, born in Lancaster, Eng., of 962 Inverness, and a resident of Victoria and district for the past 36 years. He leaves his wife, Maud; one daughter, Mrs. E. G. (Phyllis) Ferguson, of Victoria; two sons, Stanley at home and Eric of Lulu Island, B.C.; six grandchildren; three great grandchildren; also nieces and nephews in the Old Country.
Funeral services will be held in McCall Bros. Floral Funeral Chapel on Wednesday afternoon, July 21, at 1.30 o'clock, Rev. Canon Robert Willis officiating. Interment in Royal Oak Burial Park.

PETTER—At Bywell, New Milton, Hants, England, Sir Ernest W. Petter, on July 18, aged 81. Survived by his wife, Lucy, and sons, W. E. W. Petter and K. M. Petter, and daughter, Mrs. David Paul, in England, and his son, E. G. Petter, 1058 Monterey Avenue, and his sister, Mrs. L. Curtis, 1560 Rockland Avenue, in Victoria.
Memorial service at Bethesda Gospel Hall corner of Oak Bay Avenue and Davie Street, at 7.30 p.m., Sunday, July 25.

SANDERSON—On July 16, at Augusta, Georgia, U.S.A., Doctor Everett S. Sanderson. Doctor Sanderson was professor of medicine at the University of Georgia for many years and had been on several missions for U.S. in research of tropical diseases, the Virgin Islands, Gautemala, and lastly, China. Dr. Sanderson leaves a wife and adopted daughter in U.S.A., also his father and stepmother at 2358 Oak Bay Avenue Victoria.
Funeral took place at Fall River, Mass., July 19; committal at South Somerset, Mass.
Dr. Sanderson has many friends in Victoria who will be sorry to hear of his passing.

SMITH—Pricilla J. Smith, on July 16, at the Royal Jubilee Hospital.
Rev. Emma Smiley will conduct the funeral service on Tuesday, July 20, at 3 p.m. in the Chaplin Funeral Chapel. Cremation. Please omit flowers.

5 CARDS OF THANKS

I will always remember the many acts of kindness and sympathy shown me by my friends, neighbors and patrons at the time of my sad loss in the death of my beloved husband, Harry. Special thanks to the Rev. Canon O. L. Jull for his consoling words; to the B.C. Electric employees and officials, to the Pro Pats, also the pallbearers, A. Nehring, B. Dale, R. McGregor, G. Ritch, Bud White and B. Coleman.—Mrs. Harry Middleton.

7 FUNERAL DIRECTORS

McCALL BROS.
"The Floral Funeral Chapel"
Meeting every requirement for graceful tribute in a modern setting.
1400 VANCOUVER STREET 4-2012

SANDS MORTUARY LTD.
"The Memorial Chapel of Chimes"
QUADRA AND NORTH PARK STS.
VICTORIA, B.C. 3-7511

SANDS FUNERAL CHAPEL
FOURTH STREET
SIDNEY B.C. PHONE 416

CHAPLIN'S FUNERAL CHAPEL
Formerly "Curries"
980 QUADRA STREET PHONE 4-5512

HAYWARD'S
B.C. FUNERAL CO. LTD.
ESTABLISHED 1867
734 BROUGHTON STREET 3-3614

THOMSON FUNERAL HOME
Established 1911 Formerly of Winnipeg
George Peter Thomson
Jack L. Irving
1625 QUADRA STREET PHONE 4-2612

8 FLORISTS

DESIGNS FOR ALL OCCASIONS. Pollock Florists, 1315 Douglas. 4-5315.

Brown's Victoria Nurseries
Funeral Designs Fresh Cut Flowers
WE GROW OUR FLOWERS
618 View Street 4-6612, 4-3521

LOU POY FLORISTS
2516 Douglas Street 4-5225

9 MONUMENTAL WORKS

MORTIMER'S MONUMENTAL WORKS Ltd., Gorge Road at Fountain Circle. Est. 1877. Monuments markers curbings bronze plaques. Marble, granite and stone for fireplaces, building construction, etc. 3-6421.

STEWART MONUMENTAL WORKS LTD. 1403 May Street, 4-3452. Curbings and markers a specialty. Night phone 7-8718, 2-7268.

VICTORIA MONUMENT LIMITED
"Memorials of Distinction"
3091 DOUGLAS ST. 2-5834

10 ANNOUNCEMENTS

STANDARD STATION PRIZE DRAW
Radio, Walter Dawe, 801 Roderick; pop-up toaster, Robert Gardner, 2527 Forbes; waffle iron, Cecil R. Pitcher, 8-159 Cook; coffee percolator, Richard Joe, 555 Fisgard; bedroom clock, Rose Serl, 1554 Foul Bay Road; electric clock, Kathleen Boone, 1320 Rockland; electric kettle, C. Waters, 3144 Albina; electric blanket, Margaret Paterson, 1750 Oak Bay Avenue.

Index to Times Want Ad Headings

Classification	No.	Classification	No.	Classification	No.
Acreage for Rent	62	Flats and Apartments to Rent, Furnished	40	Personal	21
Acreage for Sale	61	Flats and Apartments Wanted Furnished	41	Personal Loans	51
Acreage Wanted	63	Florists	8	Pets and Livestock	31
Announcements	10	Fuel	27	Professional Services	20
Articles for Sale	28	Funeral Directors	7	Property for Sale	59
Births	1	Halls, Stores and Offices to Rent	44	Property Wanted	60
Boats and Marine—For Sale and Wanted	49	Hotels	34	Room and Board	35
Business Opportunities	54	Housekeeping Rooms to Rent, Furnished	38	Room and Board Wanted	36
Business Services	19	Housekeeping Rooms Wanted Furnished	39	Rooms to Rent, Furnished	37
Cards of Thanks	5	Houses to Rent, Furnished	42	Situations Wanted, Male	17
Cars for Sale	47	Houses Wanted to Rent Furnished	43	Situations Wanted, Female	18
Cars and Trucks Wanted	48	Houses for Sale	57	Summer Resorts	34-A
Coming Events	11	In Memoriam	6	Swaps	30
Cottages and Campsites	34-B	Listings Cancelled	56	Teachers Wanted	15
Dancing	25	Lost and Found	12	Timber Brokers	53
Deaths	4	Marriages	3	Wanted Female Help	14
Education	23	Miscellaneous to Rent	45	Wanted Male Help	13
Engagements	2	Monumental Works	9	Wanted Miscellaneous	29
Exchange Real Estate	55	Music	24	Wanted to Borrow	52
Farms for Rent	65			Wanted to Buy Houses	58
Farms for Sale	64			Wanted to Rent, Miscellaneous	46
Farms Wanted	66				

10 ANNOUNCEMENTS

VANCOUVER RECEPTION GUARANTEED
For British Empire Games
Get Your Channel 2 Head Now, $25 Installed
ELECTRONIC SERVICE ENGINEERS
1011 Blanshard — 3-5821

THE BOOK THAT IS LOVED ADORNS a cottage no less than a castle.
THE HAUNTED BBOOKSHOP
845 Fort Street 2-1427

THE FASHION BARBER SHOP, 1217 Broad Street will be closed for staff holiday during the week of July 19-24, inclusive.

FEATHERED BIRD PICTURES WITH Philippine mahogany frames, $2.95 each; or $5 a pair. The Mexican Gift Shop, 703 Yates.

PRIVATE DETECTIVE AND INVESTIGATION Agency. R. J. Adrian, 218 Stobart Building, 745 Yates. 2-4512.

OPEN EVENINGS. PERFECT PERMANENTS for particular people. Hilda Beauty Shop, 3-0722.

RENE, GENTLEMAN CLAIRVOYANT and psychic, Again at Vogue Cafe, Government Street.

WE SELL FOR LESS
Useful Clothing 550A Johnson 2-3841

THE BOOK EXCHANGE
Quadra at Pandora 2-8714

A SALVAGE COLLECTION FOR OAK Bay, Shoal Bay and Uplands. 3-3413.

REMODELING, REPAIRING, RELINING. VICTORIA FURS 831 Fort St. 3-8133

HIGHEST CASH PRICES PAID FOR good used clothing. 2-2814.

THE NEEDLECRAFT SHOPPE
244 Cook Street 3-5334

TYRRELL'S BEAUTY SALON
609 Courtney Street Phone 3-6831

SPROTT - SHAW
New Summer Classes Now Forming
Individual Instruction
Stenography
Accountancy
Secretarial
Salesmanship (Elmer Wheeler courses)
Business Administration
Comptometer
Civil Service
Speedwriting
Get Full Information Today
Call
4-8121
SPROTT-SHAW
School of Modern Business
DOUGLAS AT BROUGHTON

ENROLL EARLY
To insure vacancy for fall course.
Small classes—more personal attention.
Royal Business College
2509 GOVERNMENT ST. 4-6016

HAIR WORN LONG
To Be Kept Long
SHAPED, TAPERED, ETC.
FIRTH OF FORT
635 Fort St. Suite 9 and 10
No Appointment 9 to 5.30 Daily

WE CUT HAIR WITHOUT APPOINTMENT. Any Style. Open 9 a.m. to 6 p.m.
REIMER'S BEAUTY SALON
743 VIEW STREET 3-4432

AVALON BEAUTY SALON
(Upstairs Above Kresge's) Phone 3-0523

11 COMING EVENTS

HOMESTEADERS' OLD-TIME DANCE, Saturdays, Victoria Ballroom, 8.30.

DANCE, LANGFORD HALL, EVERY Friday night, 50c. Western Mountaineers.

BINGO—8 P.M.
Every night, also whist, 8 p.m., Victoria Whist and Bridge, 1417 Government St. 3-8033.

12 LOST AND FOUND

LOST — GOLD NECKLACE, PEARL stones, downtown area. Please call 2-9363, evenings, or 435 Vancouver. Reward.

LOST — ONE SMALL HAND TRUCK, vicinity of Wharf Street and Esquimalt. Finder please contact Dowell's Cartage.

LOST—ONE CROMWELL CRASH HELmet and goggles, July 17. Reward. Please phone 4-6927.

LOST — PAIR OF CHILD'S PLAID glasses, vicinity Capitol Theatre and Circus Park, Thursday. Phone 2-9428.

WOULD THE WOMAN PHONING FROM Queens Avenue regarding a green budgie named Skippy please contact 2-6267.

LOST SATURDAY NIGHT—ONE LARGE, red beaded, hoop earring, on Fisgard Street. Phone 3-8222.

LOST — FOUR-MONTH-OLD GOLDEN spaniel. 576 Toronto. 2-8434.

LOST LAST WEEK — BOY'S BLACK leather jacket. Phone 2-6765.

LOST—VICINITY ST. JOSEPH'S HOSPITAL, topaz rosary. Phone 3-2505.

LOST — GOLD LOCKET, McMORRIN'S Beach, Cordova Bay. 9-3275.

13 WANTED—MALE HELP

APPLICATIONS IN WRITING WILL BE received by the undersigned up to July 31 for two assistant janitors, duties on night shift, for the following positions: One man Belmont Junior-Senior High School; one man Milne's Landing and Sooke schools. Apply to P.G. Strachan, secretary-treasurer, School District No. 62 (Sooke) R.R. No. 1, Langford, B.C.

CAT OWNER TO YARD AND LOAD logs. Truck owner to haul logs on contract Atom Lumber Co., 210 Johnson Street West 2-2249, 2-6621; evenings, 2-4032.

DRIVER SALESMAN FOR WHOLESALE distribution route. Reply stating age, experience and wages expected to Box 1401, Victoria Press.

WANTED — DRY CLEANING ROUTE driver, with or without own truck. Apply Belmont Cleaners, 8-1513.

CARETAKER FOR CENTENNIAL Church. Apply F. Burden, 3561 Quadra, 4-1530.

EXPERIENCED PLUMBER, FOUR months employment, 3-2392.

USED CAR SALESMAN. APPLY MOONEY & SONS, 937 VIEW STREET.

I.B.M. Operator, Male
Required by the undersigned company at Kitimat, B.C. This is a permanent position with excellent starting salary, pension plan and other employee benefits available. Applicants should have two to three years' experience and be capable of taking over a section. Some knowledge of wiring panels would be useful.
Apply
Aluminum Co. of Canada Limited, 1065 Howe St., Vancouver, B.C.

READ WANT ADS
FOR SAVINGS

USE WANT ADS
FOR RESULTS

They'll Do It Every Time

13 WANTED—MALE HELP

Experienced Sewing Machine Salesman Selling from Floor and Home Contacts
Please apply Employment Office
The T. EATON COMPANY
CANADA LIMITED

13 A SALESMEN and AGENTS WANTED

WANTED—SALESMEN TO TAKE THE Elmer Wheeler Course in selling. How to approach, warm up and close. Apply Sprott Shaw Bldg., Douglas at Broughton. Phone 4-8121.

ATTENTION
Wonderful Opportunity
Permanent employment with well-established local firm. Three men required for sales organization. Good future assured if capabilities shown. Experience unessential. Earning range from $100 to $200 per week. Drawing account. Apply 716 Yates Street.

13 B HELP WANTED—MALE or FEMALE

YOUNG PERSON OF NEAT APPEARance for junior clerical position. Typing essential. Insurance experience helpful. Box 1147, Victoria Press.

SOMEONE TO COACH GRADE 9, MATH. 10. 8-3129.

14 WANTED—FEMALE HELP

WANTED — SHORT ORDER COOK. Hours 8 to 4 p.m. and 5 to 1 a.m., week about. No Sunday work. Transportation provided on night shift. Experience not necessary if willing to work and learn. Jubilee Coffee Shop, 2004 Richmond Road. 4-0057.

GOOD YEAR-ROUND POSITION available for part-time sales clerk for daily afternoon work. Experienced or will train. Apply Spotless Stores, 1312 Government Street.

COOK-HOUSEKEEPER, LIVE IN OR daily. Four people. Comfortable upstairs room with hot water and conveniences for housekeeper. 1075 St. David. Phone 4-6154.

SWEETHEART FLORISTS
Wanted — Experienced designer. All calls confidential. Phone residence, 2-3680, after 6 p.m.

WANTED—WOMAN FOR HOUSEWORK, one morning weekly, 9 to 12. Cook-Quadra district. Apply Box 1428, Victoria Press.

TYPIST REQUIRED FOR HOLIDAY RElief for last two weeks of August. Reply to Harold Ware, 2-7276. Town & Country Homes Ltd., 1923 Quadra Street.

STENOGRAPHER WANTED FOR LAW office. Experience preferable, not essential. Must be good typist. Call Arthur Burns, 611 Central Building, 4-1731.

WANTED—EXPERIENCED WAITRESS. Good working conditions and pay. Please apply in person after 1 p.m. to 752 Yates Street.

REFINED HOUSEKEEPER FOR ONE lady, all-electric modern six-room bungalow. Sleep in. Apply Box 1412, Victoria Press.

EXPERIENCED CHILDREN'S NURSE. Live in or out. Must have references. Other help kept. Apply in own handwriting to Box 1154, Victoria Press.

EXPERIENCED WAITRESS WANTED—Apply in person, Princess Mary Restaurant Vessel, 344 Harbor Road.

CAPABLE WOMAN FOR TEMPORARY assistance of semi-invalid and one adult. Phone 2-2628.

WANTED — EXPERIENCED WAITresses. Good working conditions. Apply in person to McEwans Restaurant.

WANTED—WAITRESS. APPLY MAJORette Coffee Shop.

WAITRESS WANTED — APPLY WEDnesday between 11 and 12, Savoy Cafe.

WANTED IMMEDIATELY, COOK-GENeral. Live in. 3-2631.

SECRETARY
Full Time Employment
Private secretary for Senior Executive. Experienced in typing and shorthand. Knowledge of detail work. Neat and with pleasing personality. Box 1148, Victoria Press.

15 TEACHERS WANTED

SCHOOL DISTRICT No. 58 (McBRIDE) Invites applications for the following positions:
McBride Elementary Senior High School.
1. English-French teacher.
2. Typing—Lady able to teach other subjects. Applicants for above able to teach Art, Music and Drama will be given preference.
3. Grade 6—Man preferred.
Rural Schools in District.
1. Elementary teachers for one and two-room schools with teacherages available at most locations.
Salary Schedule. E.B. $2,300-$4,100. SB $2,950-$4,900.
Increments $150. Isolation bonus $50 to $150 depending on location.
Applications along with last Inspector's name or copy of report should be sent to Secretary-Treasurer, McBride, B.C.

SCHOOL DISTRICT NO. 30 (SOUTH Cariboo) require the following teachers: LYTTON SCHOOL: Teacher for Home Economics part-time, balance academic, full high school training with Summer School considered, secondary salary scale.
CLINTON: Teacher for Jr. High Science and Math., also Physical Ed.-Commercial preferred.
Teachers for one-room rural schools.
Apply with full information and latest inspector's reports to Mrs. E. Schwarz, Secretary-treasurer, School Distict 30, Ashcoft, B.C.

APPLICATIONS ARE INVITED FOR the following positions:
Quesnel Junior-Senior High School
(a) Commercial.
(b) Industrial Arts.
(c) Music and Junior High Subjects.
(d) Junior Math. and Science.
(e) Junior High Boys' Physical Education and Other Subjects.
Write principal, C. G. Greenwood, 1903 Belmont Avenue or phone 3-6081.

17 SITUATIONS WANTED—MALE

JIM PAINE WILL DO ALL YOUR ODD jobs, cement work, tile drains, ditches, fences, small house repairs, etc. No job too small. 4-8604.

ALL TREES FELLED, TOPPED, CUT UP, pruning, chain-saw work. No job too small. Estimates. L. Elves, 3-6452.

ALL TREES FELLED, TOPPED, CUP UP, pruning, chain-saw work. No jobs too small. Estimates. L. Elves, 3-6452.

17 SITUATIONS WANTED—MALE

HOUSE PAINTING: ROOMS DECORated; fine work. Repairs. $1.15 hour. 2-3206.

LAWNS MOWED AND TRIMMED. Power mower. Phone 3-9864.

FRAMING, FINISHING, DRAFTING experience. 7-3101.

BOOKKEEPER ACCOUNTANT WISHES position, part-time. M. M. Wells, 3-7959.

RUBBISH CARTED AWAY BASEMENTS and yards cleaned, fair charge. 3-0343.

W. GENEST
CABINETMAKER

18 SITUATIONS WANTED—FEMALE

ALL TYPES OF FLOORS EXPERTLY cleaned, waxed and polished by machine. Homes our specialty. Gregg's, established 1920. 4-5023.

BABY SITTING, TWO GIRLS, OAK BAY and Uplands, 35c an hour. 3-8803.

LADY HOUSEKEEPER-COMPANION to adult in pleasant home. 4-5670.

EXPERIENCED COMPTOMETER OPERator desires work, 2-0703. Evenings.

19 BUSINESS SERVICES

BULLDOZERS

BULLDOZING AND CLEARING, ROAD grading and back-filling. The right machine for every job.
JOHN KISSINGER, JR.
3-8425, Day 2-3947, Night

EVANS, COLEMAN & JOHNSON BROS. LTD.
For Bulldozing and Shovel Work
900 WHARF STREET Phone 2-8121

EXCAVATING, ROAD MAKING, LAND clearing. Free estimates, reasonable rates. R. Oldfield. 9-1884.

BULLDOZING, EXCAVATIONS AND road building. J. Henson Jr., 9-4234 and 9-2652.

BULLDOZING, EXCAVATING AND backfilling. S. Cleemoff. 4-3233.

CABINET WORK

Variety Wood Products
133 KINGSTON STREET
4-1833 Evenings 3-8451

CARPENTERS

ECONOMY BUILDERS
Houses built, alterations, repairs, cement work, stairways. Cabinets a specialty. Save and phone 4-6754 or 3-3736.

CARPENTER WORK, BUILD OR REpair anything, alterations finishing, cabinet work. 2-4644.

ALL HOUSE REPAIRS, ALTERATIONS, gutters, fencing, steps. Phone Miles Anwyll, 4-6611, evenings.

FENCING, ROOFING, CONCRETE work, finishing and renovating. 3-3094.

CEMENT

D AND M CEMENT CONTRACTORS, all types of cement work. Cement finishing a specialty. Phone 4-8744.

BASEMENTS, DRIVEWAYS, SIDEwalks, drain tile. 2-0223.

CONTRACTORS

ALL KINDS OF HOME REPAIRS
Roofing — Siding — Painting
Chimneys — Gutters — Downpipes
Concrete — Sidewalks — Driveways
FARWEST HOME REPAIR CO.
J. S. Carlow, 8-2292 anytime.

CEMENT WORK, SEWERS, TILE drains, septic tanks. Jobbing Contractors W. TRACE, 2-4348 or 9-3671

LITZ HOUSE MOVERS, JACKING, leveling, foundations, repairs. 4-9211.

FARMER CONSTRUCTION
Repair Dept., 4-0511. Prompt Service

DRESSMAKING

DRESSMAKING — ALTERATIONS DRAPES, ETC. 4-2402

ELECTRICIANS

HOUSE WIRING, RANGES CONNECTED Estimates. Cochrane, 7-2401, 7-2102.

FLOOR POLISHING

ALL TYPES OF FLOORS EXPERTLY cleaned, waxed and polished by machines. Homes our specialty. Gregg's, established 1920. 4-5023.

19 BUSINESS SERVICES

FLOORING AND FLOOR SANDING

WESTERN FLOOR CO. 3-8915, 3-5732. Complete floor service. S. Kinsey, Jr.

M. & M. FLOOR CO. LTD.—FLOOR LAYing, sanding, finishing. Free estimates. Phone 4-0403 9-2053.

V.I. HARDWOOD FLOOR CO., 2100 Douglas. Free estimates. 4-7314.

R. HOADLEY—FLOOR SANDING AND finishing, guaranteed. Estimates. 3-7991.

FURNACES

INSTALLATIONS AND REPAIRS. S. J. Coles & Sons, 3-3393; evenings, 3-1369.

HAIRDRESSERS

ACT NOW FOR OUR ½ PRICE PERmanents. New Ray Beauty Shoppe, 833½ Fort, 4-3644.

INSURANCE

REAL ESTATE, INSURANCE OF ALL types. Notary Public Conveyancing.
DUNCAN D. McTAVISH
913 Government Street Phone 3-9814

KEY CUTTING

KEYS CUT. LOCKS, SAFES REPAIRED. Lawn mowers, scissors sharpened. Price's Key Shop, 847 Fort Street. 4-6221.

LAWNS AND GARDENS

SCIENTIFIC PRUNING AND SPRAYING of shade and fruit trees. Trees felled, chain saw. Chemical spraying, brush, grasses, weeds and moss.
2-1676 CHARLES A. COWIE 3-1668

LANDSCAPING, ROCKWORK, MAINtenance, lawn specialists, experienced men, lowest prices, hour or contract. Barker, 2-8323, after 5.

LONG GRASS CUT MACHINE ENTERS small gate. Wightman, 7-2453.

PAINTERS AND DECORATORS

$19 IS OUR CHARGE FOR PAINTING ceilings and walls of average rooms. Bungalows (exterior) from $95. These prices include best paints. A former painter for the Robert Simpson Co., Toronto. No Sunday calls please. Phone R. Hutchinson, 2-6424.

SPECIALISTS IN GRAINING, PAPERhanging, texture work. Guaranteed work, 24 years' experience.
THOROLF ANDERSEN
Interior and exterior, painting and decorating. Phone 4-5751.

WEBB & SON
4-6827—Paper hanging, painting. Quick, clean, reliable. First-class workmanship. Thirty years' experience Victoria. Terms if desired.

MAY I BE OF SERVICE TO YOU? Clean, fast, reasonable, reliable.
TOMMY HARKER, 3-8773
Paperhanging specialist and painter. Guaranteed work—20 years experience.

A. H. GILDEMEESTER
First-class painting, paperhanging. Satisfaction guaranteed. Free estimates. 3-7711.

CLARK & PATTISON
Painting—Interior, exterior, brush, spray, swing stage, and paperhanging. Terms. Bus. phone 2-8412. Res. phone 4-0443.

RAY MOORE, PAINTERS AND DECOrators. First-class workmanship at prices you can afford. No job too small. Phone 3-6459.

FOR ALL YOUR PAINTING AND DECOrating, interior and exterior, phone 4-7391. Free estimates.

FOR ALL YOUR PAINTING AND decorating interior and exterior phone 4-7391. Free estimates.

STAN FLOYD
Painting, paperhanging, good work, reasonable. Phone 2-7624.

STUCCO WASHED, WATERPROOFED; painting. Free estimates. 2-3837. D. Smythe.

C. T. LONGMAN, DECORATOR, PAINTing, spraying, paperhanging. Free estimates. Phone 7-2813.

$10 UP. ROOMS PAPERED, FREE EStimates. D. Smythe, 2-3837.

E. JONES — PAINTING AND PAPERhanging. Work guaranteed. 4-6707.

PHOTO ENGRAVING

PHOTO ENGRAVING
Half-Tone Line and Color Engravings
Commercial Art
ISLAND ENGRAVERS
2024 Douglas Street Phone 2-8831

PLOWING, ROTOTILLING

GARDENS ROTOTILLED — A. HANSEN, 7-2430 7-2236

CARLSON TRACTOR SERVICE
Plowing, Mowing, Excavating. 9-2043.

BRIDGE LESSON

By Oswald Jacoby

Bridge is really a simple game, but it is possible to fall into dangerous error by oversimplyfying it. This point is illustrated in the discarding done by West in the hand shown today.

NORTH 20
♠ 6 5
♥ 10 9 4
♦ K 8 6
♣ A Q 10 8 3

WEST
♠ Q 9 7 3
♥ Q 7 5
♦ 5 3 2
♣ 9 5 4

EAST
♠ J 10 4 2
♥ A 6 3 2
♦ 10 9 4
♣ K J

SOUTH (D)
♠ A K 8
♥ K J 8
♦ A Q J 7
♣ 7 6 2

North-South vul.

South	West	North	East
1 N.T.	Pass	3 N.T.	Pass
Pass	Pass		

Opening lead—♠ 3

West opened the three of spades against the logical and well-bid contract of three notrump. East put up the ten of spades and was allowed to hold the trick. South won the spade continuation and finessed the ten of clubs, losing to East's jack.

East kept plugging away at spades, and South won and took thought. South made up his mind to take a second club finesse, but he rightly saw no harm in running his four diamond tricks first.

West followed suit on the first three rounds of diamonds, but when declarer led the fourth diamond, West had to find a discard. West didn't want to discard his queen of spades, since that was good for a trick if he ever gained the lead. West likewise didn't want to discard a heart, since that might leave his queen of hearts in danger. Hence West discarded a low club.

It all seemed very simple. West knew that he could never take a trick with a club, and he therefore considered it quite logical to discard one of his worthless clubs.

This was an oversimplification. West's discard made it only too clear that he had no high club to protect. South therefore knew that East held the king of clubs and that a second finesse in that suit would lose.

Acting on this information, South led a club and put up dummy's ace instead of finessing. The king of clubs dropped, of course, and declarer was able to run the rest of the suit, making his contract and an over-trick.

If West had kept his small club, South would have taken a second club finesse as his best try for the contract. The defenders would then take two clubs, two spades, and the ace of hearts to defeat the contract.

19 BUSINESS SERVICES

PLUMBING AND HEATING

RELIABLE PLUMBING CO.
"A Good Plumbing Service"
4-1641. Day or Night

EMPIRE PLUMBING & HEATING ALterations contracts 3-9115 706 Kings Rd

PAULIN'S PLUMBING & HEATING, REpairs, remodeling. 1323 Gov't St. 4-1442

PITT & HOLT LTD.
No Down Payment
Plumbing — Heating — Installations Financed under Home Improvement Plan
602 ESQUIMALT RD. 3-7413

T. A. HARVEY LTD.
PLUMBING AND HEATING
Repairs. Renewals—Prompt Service
2-8276

REFRIGERATOR SERVICE

SAUNDERS' REFRIGERATION
DAY AND NIGHT SERVICE
9-2664

ROOFING AND INSULATION

DUROID OR JOHNS-MANVILLE ROOF. Insulation, sidings and eavestroughs. Also complete line of building supplies.
PARKER JOHNSTON LTD.
1314 Broad 2-9181, eves., 2-4006

DUROID, JOHNS-MANVILLE, BARRETT
TV ANTENNA SERVICE
Brock Robertson
2100 Douglas Day, 3-9644; night, 3-5452

SAW SHARPENING

REED'S SAW REPAIRS
1053 View and 1120 Cook Street. 3-8324

WASHING MACHINE SERVICE

HAROLD'S REPAIR SHOP
Washing Machine Specialists
2-3425

WRINGER ROLLS OF ALL MAKES, electric washers. Taylor & Co. 816 Fort Street.

WASHING MACHINE PARTS AND SERvice. Rear 946 Yates. 3-2015.

WASHING MACHINES
REPAIRS TO ALL MAKES WITH FACTORY-TRAINED SERVICEMEN, ONLY FACTORY REPLACEMENT PARTS USED
McLennan, McFeely & Prior
1400 GOVERNMENT STREET
Phone 4-1111 —Service Department

20 PROFESSIONAL SERVICES

CHIROPRACTORS

JOHN M. STURDY
"Specific Chiropractor"
Neurocalometer
1123 Blanshard Street 3-5034

R. S. CHAMBERS, D.C.
X-Ray
1503 Wilmot Place 2-0251

DAVID ANDERSON, R.M., SPECIFIC massage, corrective therapist. 3-9724.

CONVALESCENT HOMES

THE PRIORY CONVALESCENT HOME AND HOSPITAL
patients. Specializing in the care of For medical, post-surgical and chronic elderly people. Excellent nursing service. Happy home atmosphere.
Postal address:
BOX B, LANGFORD P.O.
Belmont 279
Under the care of the Sisters of the Love of Jesus

OAK LODGE — PRIVATE HOSPITAL, medical convalescent and chronic patients tended with kindness and personal care. Graduate nurses in attendance day-night. 4036 Quadra. 2-6831.

CLOVELLY PRIVATE HOSPITAL LTD. Fully staffed graduate nurses. Medical, convalescents, chronics. 1196 Clovelly Terrace. 3-7814.

MANOR PRIVATE HOSPITAL. 2-6522. Home-like, nicely furnished, bright rooms. First-class nursing care guaranteed.

ELECTROLYSIS

UNWANTED HAIR REMOVED PERmanently, rapidly. Victoria Electrolysis Centre, 2-0614, 401 Campbell Building.

21 PERSONAL

CAPABLE, INDUSTRIOUS, COUPLE would welcome opportunity to take care of fine home in Oak Bay, while owners are travelling. Terms considered—six months up to two years. Best of references. 2-7775 evenings.

ALCOHOLICS ANONYMOUS
P.O. BOX NO. 1 OR 532 VICTORIA
3-9151

21A BUSINESS PERSONALS

HAVE YOU A MORTGAGE OR AN agreement for sale that you receive monthly payments from and are anxious to sell to realize your cash? Ask for Don Smith for appointment or he will call at your home on request. Financial Survey Limited, 1324 Government Street. 4-0305.

PERSIAN ARTS AND CRAFTS
Expert repairs and remodeling on all types of jewelry.
907 Government Street 3-2124

INSTRUCTOR WITH 20 YEARS' EXperience will teach you to drive. Your own car or car supplied. Phone 4-4243.

INVISIBLE MENDING, FRENCH REweaving on all types clothing, sweaters. Altrs., dressmaking. 1030 Fort. 3-6570.

MOTHER — RENT A CARRIAGE OR stroller while shopping with baby. 25c daily. Robinson's, 1307 Broad, 3-6212.

ATTENTION! FOR A COMPLETE OVERhaul of your sewing machine. 4-3021. Taylor & Co., 816 Fort.

"FRIG" COLD WATER SOAP IS PERfect for blankets.

ECZEMA—TRY TEENJORE OINTMENT. 638 Cormorant Street or all drug stores.

Worn or damaged jewellery and silverware is skilfully repaired or made over to your pleasure by Birks craftsmen. All watch repairs guaranteed for one year. Diamond jewelry sold on consignment. Bring them to
BIRKS
Jewellers — Silversmiths
706 YATES STREET PHONE 2-4241

REWARD
YOUR EFFORTS WITH SUCCESS
Advice free and strictly confidential
NATIONAL INVESTIGATION AGENCY
620 View St. (Central Bldg.) 4-2819

24 MUSIC

FINEST VOCAL TUITION, FORMERLY Hamburg Conservatory, Toronto. Florence Gunn. 4-2062

25 DANCING

ACADEMY, BALLROOM DANCING — Private lessons, classes; modern, Latin, American, old-time. 1012 Douglas. 3-1643.

27 FUEL

WOOD AND SAWDUST

PHONE DAY PHONE DAY
4-6568 Victoria Douglas Fuel 4-6568
1316 Government St., Victoria
100% Dryland Douglas Fir.
We only sell to you, as advertised, our 12-inch good wood. No rubbish. Our delivery points outside Victoria are, Langford, Happy Valley, Metchosin.
2½ cords, city price, $11.

HONEYMOON BAY FUEL
1821 Douglas Street
We have dryland Douglas fir blocks and slabs, all 12-inch never been in water, and ready to use.
2 Cords $11
2½ Cords $13
Bone dry, two cords $14
Phone day 2-1815; nights, 4-8725

DRYLAND FIR, NEVER IN WATER. Ready to burn; clean; 1 cord $6.50, 2 big cords $11.75. Split fir, 12-inch, clean, cord $6, 2 cords $11.75. Heavy fir bark and blocks, 2½ cords $11, damp. Immediate delivery. Bone dry fir, 12-inch, 1 cord $7.75. National Fuel Co., 3-2633 or 3-5898 nights.

NO. 1 DOUGLAS DRYLAND FIR WOOD, 12" blocks, slabs. Two cords $10. Days, 3-5250; night, 4-7897.
night, 4-7897.

ORDER NOW!
Your dry kindling and semi-dry planer ends. Cameron Wood and Coal Co., 723 Cormorant, 3-3121.

ACTIVE FUEL CO.
Kindling, millwood, two foot, also dry, specials on coal. 769 Port Street. 3-5343.

FIR WOOD, BONE DRY, KITCHEN range, $8 cord, furnace $9 cord. 4-5723; eves., 2-3931.

FIR WOOD, 2½ CORDS FOR $10.50. 3-8424.

27 FUEL

Sawdust, Coarse No. 1 Fir
2 Units by Blower........$10.00
4 Units $19.00
2 Units by Bulk...........$7.00
2 Cords 2-ft. for Drum Furnace, $6.00
Planer Ends, 1 cord $6.50
Fir Blocks and Slabs, 2 cords $10.00
Fertilizer sawdust, hauling charge only.
IDEAL SAWDUST FUEL CO.
Guaranteed Full Measure
302 David St., Victoria
C.O.D. Orders Only
2-4622 2-2832

WOOD AND SAWDUST
SPECIAL 3 DAYS
No. 1 Fir Wood, stove-length, very easy to split. Good for kitchen, heater, furnace and general use. Ready to burn. Best wood in town.
Big Double Load, almost 2½ cords, $10
Two double loads $19
Sawdust and Shavings for Garden and Farm.
Free bark and waste for road or fill
WE DELIVER TO SIDNEY AND BRENTWOOD
Come and See This Wood at Our Yard and Office
Order Your Winter's Wood Now
O. K. FUEL
760 Topaz 4-2453
Serving Victorians for Over 30 Years

SAWDUST SALE
100% COARSE FIR
All our sawdust is from dryland logs.
2 Units, by blower .. $9
2 Units, by bulk $6
Fill your bins and take advantage of our special wholesale price.
Wood, 2 cords, 100% fir $11
FERTILIZER SAWDUST, HAULING CHARGE ONLY.
IMMEDIATE DELIVERY
Dhillon Fuel Co.
Office 3-3811 580 John St. Eves. 2-0459

SPECIAL THREE-DAY
SOOKE FIR WOOD
Dry inside fir blocks mixed with thick bark slabs in 12-inch length. This wood is highly recommended for furnace, fireplace and kitchen range.
2 Cords, only $11.00
NOTE—This wood is guaranteed never in water.
SOOKE DRY WOOD CO.
For immediate delivery phone 3-8925 day or night.

BONE-DRY SPECIALS!
2 cords dry 12" Fir....$13.50
Bone-dry 12" Cedar, per cord $5.00
IT'S CHEAPER TO BURN DRY WOOD—GUARANTEED READY TO BE PILED IN THE BASEMENT. EVERY PIECE HAND-LOADED. ABSOLUTELY NO TRASH.
ONLY A LIMITED SUPPLY
IMMEDIATE DELIVERY
SAFEWAY FUEL
Day 3-8842 Night 3-8840

Dryland Wood and Sawdust
From
COLWOOD TIMBER MILLS
No. 1 Douglas Fir. Bark, Slabs and inside blocks. TWO CORDS $12
ONE UNIT BY BLOWER $5
BEST FUEL—9-1141

WHY SLAVE WITH WOOD?
CLEAN, ALBERTA SOOTLESS
DIPLOMAT NUT
$13.75 Per Ton
"Ideal for Kitchen Range."
RICHARD HALL & SONS
Service and Satisfaction Since 1882
746 FORT STREET PHONE 4-1431

FIR MILLWOOD
FROM SOOKE
Bark, Slabs and Inside Blocks
2 CORDS $12.00
ALL FIR COARSE SAWDUST
By Bulk and Blower
EMPIRE FUEL LTD.
739 Pandora Ave. 2-2424
Sooke residents phone Sooke 24-T

ALMOST HALF PRICE!
12" millwood, cut from choice dryland logs—very clean, absolutely no cedar or spruce.
2 HUGE CORDS (approx. 2½ cords) $8.00
Sorry, only C.O.D. orders at this price. Only 50 Cords—So, Order Immediately. Regular deliveries to Brentwood, Sidney and waypoints.
COLWOOD FUEL
Day 3-8842 Night 3-8840

WOOD AND SAWDUST
Dryland Douglas Fir Wood. Thick bark slabs mixed with inside blocks. No rubbish. 2½ cords for $11. Beware of pedlars. Fir sawdust by bulk, 2 units $7.
ISLAND FUEL SUPPLY CO.
2-3834 2-1973

28 A BUILDING SUPPLIES

NO CREDIT, JUST LOWER PRICES. Mixed loads of one and two-inch finished lumber to clear at $20 per thousand board feet. Why pay up to $20 per 1,000 more, if you can pay cash. Better than the best grades of construction lumber, you will be proud to use for your building needs. Douglas fir, all fresh cut stocks of 2x2, 2x3, 2x4, 2x6, 2x8, 2x10, 2x12, dressed on four sides or two edges; 6x6 or 6x8 posts or beams; 1x6 1x8 or 1x10, fir or cedar shiplap; 1x6, 1x8, 1x10, 1x12 rough or dressed fir or cedar; 2x3, 2x4, 2x6, 2x8, 2x10 or 2x12 rough or dressed cedar; 4x4, 5x5 or 6x6 cedar fence or clothesline posts; top utility grades of 2x4, 2x6, S4S 1x6 tongue and groove; 1x8 shiplap, at lower than the lowest prices. All old stocks of lumber on hand to be cleared at sacrifice prices. We manufacture in our own mill and planer. Before you buy try us. No hold-ups or delays. Prompt delivery. Open from 8 a.m. to 6 p.m., from Monday to Saturday. Atom Lumber Co., 210 Johnson West, across from the roundhouse, next to Victoria West Park. 2-2249 2-6621; evenings 2-4032.

Standard Furniture for INLAID LINOLEUM, FLOOR and WALL TILE, SINK and COUNTER MATERIALS and supplies. Top-quality materials and expert workmanship. Phone 2-5111, STANDARD FURNITURE COMPANY.

FREE DELIVERY. S4S No. 4 GRADE, 1x8, 2x4-6-8-10 and 12, $33; M.B.M. No. 3, 1x8, $65; 2x4-6 and 8, $61; 2x10, $58; 2x12, $54; No. 2, 1x8, $76; 2x4, $82; 2x10 and 12, $90. 4-1755.

NAVIJACK CEMENT GRAVEL, $2.25 yard delivered. Road gravel $1.75. 4-6090 anytime.

CLAY FILL, ANY QUANTITY. PHONE 9-1750, 9-3048.

8-2867 FOR GRAVEL-BLASTED ROCK, top soil. $3.50 per yard.

R. A. Green Lumber Co. Ltd.
2891 DOUGLAS STREET 4-7614

LET US DO IT FOR YOU
CABINETS — COUNTERS
MILLWORK SERVICE FOR YOUR BUILDING PROJECTS
PLYWOODS—
HARDWOOD FLOORING—
STEEL GARAGE DOORS—
BAPCO PAINTS—
GALVANIZED STEEL WINDOWS—
BOAT LUMBER—
SERVICE — TERMS

28 A BUILDING SUPPLIES

STEWART & HUDSON LTD.

QUALITY GARAGE
12 ft. x 20 ft.

Come and see this beauty of a garage to protect that new car of yours.

DUROID SHINGLES
2-EIGHT WINDOW
3 MONO DOORS
HARDWARE AND NAILS
1½" CEDAR SIDING
2x4 RAFTERS
STUDS—PRECUT

Terms: $25 down and 12 monthly payments of $20. A choice of garage plans in other styles and prices.

OAK FLOORING

Top value in your home—EASY TO LAY—ALL TONGUE AND GROOVED SIDES AND END.

25/32x2¼—FACE NO. 1 COMMON RED OAK SHORTS Per M $260.00
25/32x2¼—FACE NO. 2 COMMON RED OAK SHORTS Per M $200.00

SCREEN DOORS FOR HOT WEATHER

FULL SCREEN $4.35
PANEL BOTTOM $6.75

IS YOUR HOME DRAFTY AND COLD?

Maybe not now, but—Folks living in drafty HARD-TO-HEAT homes buy insulation because of lack of comfortable warmth at home. Insulation adds not only warmth but good value to YOUR HOME.

EASY TO POUR ZONOLITE

Covers 25 square feet at 2" thick. Per 4 cubic foot bag $1.50

LUMBER SPECIALS

You cannot afford to miss. Although lumber prices have increased sharply these past few weeks it is still possible to buy these items at the old price. Stewart & Hudson purchased these items ahead of price increase and pass on the benefits to you.

Approximately 6,000 BM 1x6 No. 4 common tongue and groove, bone dry—
Per 1,000 ft. lots, only $2[illegible].00
or
Sling load lots, per M $22.00

Approximately 4,000 BM, same as above only in 1x8 width.

Approximately 10,000 BM 1x8 No. 4 shiplap, bone dry clean.
Per 1,000 ft. lots $29.00
Per sling load lots only per M $25.00

Approximately 25,000 BM 1x8 shiplap siding. Use it one side as shiplap, reverse it on other side for low cost siding. Real value.
Per 1,000 ft. lots, only $29.00
Per carrier load lots, per M $25.00

25,000 ft. only 1x6 and 1x8 regular utility grade tongue and groove. Cheaper than shiplap. Makes a tighter job.
Per 1,000 ft. lots $32.00
Per sling load lots, only per M $29.00

Low grade cedar forest siding, shiplap, edge and bevel.
1½x10 size, per 1,000 BM $29.00
2x4 Dressed Utility Grade, per M $35.00
1x8 Utility Shiplap, per M $40.00
1x8 Dressed Board Utility, per M $35.00
1x10 Premium Grade Shiplap, per M $50.00
1x12 Premium Grade Shiplap, per M $50.00

Here is a real buy and compare prices on this high grade Fir shiplap—all No. 1 and 2 grade—long lengths dry. Per M $75.00

1x8 and 1x10 and 1x12 Rough Cedar Board, for many purposes. Per 100 BM $8.50

⅝"x10" Edge Grain Cedar Bevel Siding "C" grade—just like the lumber you used to get—real high quality. Special for 2 weeks only. Per 100 BM $9.80
Per 1,000 ft. or more, per M $85.00

The largest selection of building lumber in town—bring us your list for free estimate.

Stewart & Hudson Ltd.

405 Gorge Road . . . Phones 2-2612-2-2171
Retail Yard open all day Saturday.

HERE AT CROWE, GONNASON

FOR WALLS—Hardwood Panels

	Per sheet
Lauan Philippine Rotary cut mahogany, No 1 grade, ¼x48x96. Per sheet	$ 6.56
Lauan Ribbon grain mahogany, No. 1 grade, ¼x48x96	9.92
Golden Ash (Sen) Japanese, No. 1 grade, ¼x48x96. Per sheet	10.40
Birch—Eastern matched face, A-3 grade	11.68
Birch—Eastern jointed, 1-3 grade	10.72
Japanese oak, ¼x48x96, No. 1 grade	11.52
Black Walnut, good one side, ¼x48x96	20.48
¼x48x84	17.50
¼x48x72	14.76
Gaboon 3/16x36x60, No. 1 grade	4.05
3/16x48x72, No. 2 grade	7.20
African mahogany, No. 2 grade, ¼x60x96	12.40

DECORATIVE WALL BOARDS

Ten Test, ½x48x96	2.50
Donnacona Board, ½x48x96	2.70
PV hardboard, ¼x48x96	3.20
PV Plankboard, ¼x48x96	3.84
PV Square Tex, ¼x48x48	1.92
Barker Tile Board, 48x96	16.00
Barclay Tile Board, 48x96	16.00

FLOORING—Hardwood

	Per M
Birch, 13/16x2¼, No. 1	$398
Birch, 13/16x2¼, No. 2	367
Birch, Mill run	342
Oak, 25/32x2¼, clear, plain red	375
Select, plain red	355
No. 1 com.	325
No. 1 com. shorts	276
No. 2 com.	202

TABLE AND COUNTER TOPS

	Per sheet
Arborite, ⅛x48x96. Regular colors	$20.80
Masonite, ⅛x48x96. Black tempered	5.28
Masonite, ⅛x48x96. Brown	4.48
Formica, 1/16x24x30 and 36x96 square foot	1.08

2324 Government St. 3-7141, 7142, 7143

BERRY "ALL-STEEL" GARAGE DOOR

The First "DO-IT-YOURSELF" Garage Door

The hardware section is factory assembled and comes to you as a single unit ready to be placed on the door. Berry doors have these exclusive features; electro zinc plated, bonderite treated and factory painted, diagonal grid design, new stabilizing arm, E-Z spring tension adjustment, safety lock V-track and nylon rollers, adjustable door lock, weather strip and sound deadners. Doors come in standard sizes, 8' and 9' widths by 6'8" or 7'0" in height, plain—or—with windows. Larger doors to order. Berry doors can be figured at the same price as heavy wood overhead doors and hardware which takes skilled labor to install. SEE OUR DISPLAY DOOR in our showroom and try it for its easy and silent operation, ask for a free folder on Berry doors. 8'0"x7'0" Berry door, $86.

For your list of materials
Additions or house
Free estimates.

Everything To Build Anything

SIDNEY LUMBER LTD.

2333 GOVERNMENT ST. 2-5187, 2-5188

IN TUNE WITH THE TIMES

By BILL PARKER

I never thought I'd live to see the day, but now that I know it is coming, I'm looking forward to hearing it.

A special edition of the "Rawhide Show" is invading the precincts of CBC Wednesday Night at 8 p.m.

It is presented with "apologies to Wednesday nighters" according to the CBC, and will feature staff announcer Marvin Mellobell, celebrated James Bannerman, commentator Mary Woolestonecraft, and of course, Max Ferguson.

The program, which promises to be completely mad, will centre itself around a mythical and futile attempt to bring Tibet into the British Empire.

I'm not certain how Rawhide plans to approach this particular situation, but it should be worth hearing. Anyway, it will be good light entertainment, most suitable to the extremely warm winter we are having.

HIGHLIGHTS FOR TONIGHT

ON CBU:
The Revolt of the German Generals at 6.

ON CJVI:
Hour of Stars at 11.15.

ON CKDA:
Houseparty at 10-10.

ON CBUT:
Boxing at 9.
"Yolande" at 10.30.

(These program listings are as supplied by the stations themselves and The Times is not responsible for last-minute changes or other alterations, Pacific Daylight Time).

TUESDAY NIGHT PROGRAMS

	CKDA 1340 kc.	CJVI 900 kc.	CBU 690 kc.	KIRO 710 kc.	KOMO 1000 kc.	KING 1090 kc.	KVI 570 kc.	CJOR 600 kc.	CKWX 980 kc.	
6.00	News; Sports	Favorite Story	German Revolt	Murrow	Commuters' Special	Traffic Jamb.	Bobby Benson	Easy Listening	News; Sports	6.00
6.15	Melody Milestones	Favorite Story	German Revolt	News	News	Traffic Jamb.	Bobby Benson	Easy Listening	Ballroom	6.15
6.30	News; Milestones	The Smiths	This Is Radio	Harmon	Commuters' Special	Traffic Jamb.	Bobby Benson	Easy Listening	Ballroom	6.30
6.45	Melody Milestones	The Smiths	This Is Radio	Goss	Elmer Peterson	Traffic Jamb.	Bobby Benson	Easy Listening	Ballroom	6.45
7.00	News; Cash Clues	Lynn Murray	News	Johnny Dollar	Spotlight Review	News	Gabriel Heatter	BBC Presents	News; Weather	7.00
7.15	Cash Clues	Lynn Murray	News Roundup	Johnny Dollar	Alex Dreier	Bill Stern	Vocalists	BBC Presents	Hour of Stars	7.15
7.30	Mantovani	Concert Hall	Leicester Square	Jack Carson	Pete Chambers	Vandercook	Behind the Story	Concert Hall	Hour of Stars	7.30
7.45	Mantovani	Concert Hall	Leicester Square	Jack Carson	Pete Chambers	Chet Huntley	Sam Hayes	Concert Hall	Hour of Stars	7.45
8.00	News; Strathcona	News Weather	So To Speak	People Are Funny	Fibber McGee	Silver Eagle	Cloutier; Sports	News; Around Home	News	8.00
8.15	Tel-Opinion	Eddie Fisher	Canadiana	People Are Funny	Heart of News	Silver Eagle	News	Music	Cecil Solly	8.15
8.30	Three Suns	Playhouse	Travelin' Light	Escape	Paris Stars	Stardust	Search Never Ends	Playhouse	Eddie Fisher	8.30
8.45	Singing Sam	Playhouse	Travelin' Light	Escape	Paris Stars	Stardust	Lorne Green	Playhouse	Peggy Lee	8.45
9.00	News; Chest	Curtain Time	Let's Make Music	Night Watch	News	Stardust	Adventure	News, City Mike	Red Skelton	9.00
9.15	Treasure Chest	Curtain Time	Let's Make Music	Night Watch	One Man's Family	Stardust	Adventure	Fair Question	Red Skelton	9.15
9.30	Treasure Chest	Say With Music	Chilcotin Trails	Lowell Thomas	Happen to You	Stardust	Author; Critics	Vic Waters	Hit Parade	9.30
9.45	Treasure Chest	Say With Music	Chilcotin Trails	Tennessee Ernie	Happen to You	Stardust	Author; Critics	Vic Waters	Hit Parade	9.45
10.00	News; Party	News; Weather	News	Peter Hayes	Dragnet	Stardust	Glenn Hardy	News	News	10.00
10.15	House Party	Song Shop	Mackenzie	Peter Hayes	Dragnet	AMA President	Newsreel	Dance Time	Music For Dreaming	10.15
10.30	House Party	Symphony	Ragtime	Dave Page	Barrie Craig	Stardust	Florida	Dance Time	Close of Day	10.30
10.45	House Party	Symphony	Ragtime	Dave Page	Barrie Craig	E. D. Canham	Sports Preview	Who Beat Who	Chapel Chimes	10.45
11.00	News; Party	Symphony	Concert	World Final	News	Harwood	Fulton Lewis Jr.	Dance Time	News; Sports	11.00
11.15	House Party	Symphony	Concert	Swap 'n Shop	Local News	Club 1090	Frank Edwards	Dance Time	Dog House	11.15
11.30	House Party	Hour of Stars	Concert	Dancetime	Art of Living	Club 1090	Chuckwagon	Dance Time	Dog House	11.30
11.45	House Party	Hour of Stars	Concert; News	Dancetime	Olympia Rept.	Club 1090	Chuckwagon	Dance Time	Dog House	11.45

WEDNESDAY PROGRAMS

	CKDA	CJVI	CBU	KIRO	KOMO	KING	KVI	CJOR	CKWX	
8.00	News; Sports	News	News; Bill Good	News	Western Swing	KING Klock	Hemmingway	News	News; Markets	8.00
8.15	Dave Hill Show	Walt's Breakfast	Breakfast Club	Clifford, Clark	News	KING Klock	Breakfast Gang	Time and Tunes	Bob's Inn	8.15
8.30	Dave Hill Show	News; Smith	Breakfast Club	Clifford, Clark	Nichols	KING Klock	Bible Story	Billy Browne	News. Bob's Inn	8.30
8.45	Roving Reporter	Walt's Breakfast	Anything Goes	Clifford, Clark	Manning	KING Klock	Bible Story	Billy Browne	Bob's Inn	8.45
9.00	News; Lombardo	News; Quiz	BBC News	Swap and Shop	Local News	Breakfast Club	Cecil Brown	Billy Browne	News; Casino	9.00
9.15	Lombardo	Helen Trent	Aunt Lucy	David Vaile	Hal Moan	Breakfast Club	Commentary & News	Billy Browne	Casino	9.15
9.30	Housewives' Holiday	Our Gal Sunday	Laura Ltd.	Make Up Your Mind	Hal Moan	Breakfast Club	Bible Institute	Time Out	Casino	9.30
9.45	Housewives' Holiday	Memory Book	Music Shop	Rosemary	Hal Moan	Breakfast Club	Bible Institute	Roses	Casino	9.45
10.00	News; Time Out	News, Six For One	Morning Visit	Wendy Warren	Hal Moan	Leonard	Breakfast Gang	Bob Hope	News; Casino	10.00
10.15	Lucky Lady	Six For One	Elwood Glover	Aunt Jenny	Hal Moan	Chet Huntley	News	Music U and I	Casino	10.15
10.30	Lucky Lady	on The March	Musical Program	Helen Trent	Hal Moan	True Story	Unity Viewpoint	Music U and I	Today's Hits	10.30
10.45	Lucky Lady	Harmony Corner	Musical Program	News	Hal Moan	Streets	Nelson Eddy	Music U and I	Today's Hits	10.45
11.00	Eddy Fisher	News; Matinee	Man and His Music	Road of Life	Katherine Wise	Mry-Go-Round	Glenn Hardy	Man in House	News; N. Dale	11.00
11.15	Eddy Fisher	Tippy's Matinee	Man and His Music	Ma Perkins	Second Chance	Girl Marries	Tello-Test	Man in House	Young Widder Brown	11.15
11.30	All-Star Revue	Tippy's Matinee	Man and His Music	Dr. Malone	Strike It Rich	Romances	Strings	Show Time	Perry Mason	11.30
11.45	All-Star Revue	Tippy's Matinee	Man and His Music	Guiding Light	Strike It Rich	Since Eve	Ladies' Journal	Show Time	Guiding Light	11.45
12.00	News; Hit Parade	News, Weather	Man and His Music	Mrs. Burton	Phrase That Pays	News	News	News; Melodies	News	12.00
12.15	Hit Parade	Matinee	News; Showcase	Perry Mason	Bob Smith	Mry-Go-Round	Music	Kiddie Karnival	Rhythm Pals	12.15
12.30	News; Sports	Sports	Farm Broadcast	Nora Drake	Bob Smith	Mry-Go-Round	Queen For a Day	Kiddie Karnival	News; Pals	12.30
12.45	Hit Parade	Matinee	News; Weather	Brighter Day	Pauline Fredrick	Mry-Go-Round	Queen For a Day	World Today	Rhythm Pals	12.45
1.00	News; Len Carlson	On Stage	Afternoon Concert	News	Checkerboard	News; Boreson	News	House of Music	News, Daydream	1.00
1.15	Len Carlson	On Stage	Afternoon Concert	Cecil Solly	News; Farms	Boreson	Band Music	House of Music	Ma Perkins	1.15
1.30	Len Carlson	On Stage	Afternoon Concert	House Party	Pepper Young	Sam Hayes	Baseball	House of Music	Road of Life	1.30
1.45	Len Carlson	On Stage	Afternoon Concert	House Party	Right to Happiness	Open House	Baseball	House of Music	Dr. Malone	1.45
2.00	News; Town Crier	News, Six For One	Afternoon Concert	Hilltop House	Backstage Wife	News; House	Baseball	Take It Easy	Red, White and Blue	2.00
2.15	Len Carlson	Six For One	Afternoon Concert	Arthur Godfrey	Stella Dallas	Open House	Baseball	Take It Easy	Red White and Blue	2.15
2.30	Len Carlson	Three Suns	Matinee	Arthur Godfrey	Widder Brown	Open House	Baseball	Take It Easy	Helen Trent	2.30
2.45	Len Carlson	Widder Brown	Matinee	Arthur Godfrey	Woman in House	Open House	Baseball	Take It Easy	Our Gal Sunday	2.45
3.00	News; Vacation	News; Wally	Matinee	Arthur Godfrey	Just Bill	News; House	Baseball	Take It Easy	2nd Mrs. Burton	3.00
3.15	Vacation	Wally's Music	Siesta	Arthur Godfrey	Front Page Farrell	Open House	Baseball	Take It Easy	Hour of Stars	3.15
3.30	Lucky Listening	Wally's Music	Favorites	Arthur Godfrey	Lorenzo Jones	Open House	Baseball	Musical Variety	Four Out of Five	3.30
3.45	Lucky Listening	Wally's Music	News; Roundup	Curt Massey	Pays to Be Married	Open House	Baseball	Musical Variety	Four Out of Five	3.45
4.00	News; Swap, Shop	Wally's Music	B.C. Roundup	Mail Bag	Welcome Traveler	News; House	Recorded Music	News; Teens	News; Star Time	4.00
4.15	Club 1340	Wally's Music	Piano Pops	Ruth Ashton	Welcome Traveler	Open House	Record Music	Theme For Teens	Star Time	4.15
4.30	Kiddie Kapers	Range Ridin'	Jubilee Road	Protective League	Dr. Paul	Open House	Behind the Story	Theme For Teens	Star Time	4.30
4.45	Kiddie Kapers	Range Ridin'	Ice City	Protective League	Life Beautiful	Open House	Tello-Test	Theme For Teens	Bar-B-Songs	4.45
5.00	News; The Sheriff	Adventure	Howdy Doody	Clifford & Clark	Road of Life	Open House	Fulton Lewis Jr.	Easy Listening	Bar-B-Songs	5.00
5.15	The Sheriff	Adventure	Carousel	Housewives Inc.	Commuter's Special	Open House	Frank Hemingway	Easy Listening	Superman	5.15
5.30	The Sheriff	Songs of Times	Commentary	Housewives Inc.	Commuters' Special	Open House	Here's Answer	Easy Listening	Who Am I?	5.30
5.45	The Sheriff	News; Sports	Have You Heard	Nichols	Commuters' Special	Open House	Sam Hayes	Easy Listening	Ballroom	5.45

28 A BUILDING SUPPLIES

MOORE-WHITTINGTON LUMBER COMPANY LTD.

For Lasting Quality Choose OAK

We've a full selection of this satisfying hardwood flooring to bring permanent beauty to your home.

25/32 x 1½ No. 1 Com. Red Oak Shorts. Per M $220
25/32 x 1½ No. 2 Com. Red Oak Shorts. Per M $180
25/32 x 2¼ Clear quarter-cut Red Oak Per M $395
25/32 x 2¼ Plain Red Oak. Per M. $375
25/32 x 2¼ No. 1 Com. Red Oak Shorts. Per M $260
25/32 x 2¼ No. 2 Mixed Oak Shorts Com. Per M $200
25/32 x 2¼ No. 1 Com. Red Oak Reg. length. Per M $310
9 x 9 Bradley Unit wood blocks. Tongue and groove and finished with wax, ready for use.
Prime, combination of clear and select grade. Per sq. ft. 76c
Arabesque, all grades developing from No. 3 common and better. Per sq. ft. 73c
1 x 4 Oak Threshold. Per lin. ft. 30c
Oak Base Shoe. Per lin. ft. 6c
Tongue and groove Red Oak lines. Per lin. ft. 10c
Tongue and Groove Black Floor Lines. Per lin. ft. 12c
2¼" Screwtite flooring nails. Per lb., 40c

Moore-Whittington Lumber Co. Ltd.

(Turn west at the Roundabout. Two blocks down Hillside.)

2614 BRIDGE STREET 3-7108

BUILDERS SASH & DOOR LTD.

350 GARBALLY ROAD

25 ONLY

Paint Grade Mahogany Doors

SPECIAL $8.75

REMEMBER

We also carry a full selection of RUSTPROOF METAL WINDOWS

ALL SIZES FOR ALL HOMES AND APARTMENTS

BUILDERS SASH & DOOR LTD.

OPEN TILL 12.30 ON SATURDAYS
350 GARBALLY ROAD

IS THERE A PRICE WAR ON PLYWOOD ???

CHECK THESE PRICES ON 4'x8' SHEETS OF D PLYWOOD DEE

UNSANDED	THICKNESS	SANDED
	¼	$2.50
$2.10	5/16	
$4.00	½	$5.60
$5.76	¾	$7.68

FREE DELIVERY ON EVERYTHING FROM FOUNDATION TO ROOF except above specials.

Langford Building Supply Ltd.

8-3451 PHONE 8-3451

PLYWOOD SPECIALS

REJECTS

¼" Sanded 24"x48"—Each 70c
¼" Sanded 24"x48"—Each $1.25
⅝" Unsanded 24"x48"—Each 85c
⅝" Unsanded 24"x48"—Each 95c
½" Unsanded 24"x48"—Each $1.10
⅝" Unsanded 6"x96"—Each 40c
⅝" Unsanded 8"x96"—Each 45c

Robert Walker & Sons Ltd
BUILDERS' SUPPLIES
629 David Street 2-3223

Lumber Liquidation Sale

All dressed stock. See and buy
Shiplap, 2x4, 2x6, 2x8, 2x10, 1x6, 1x8, 1x10 (1x12 if required) $35 1,000 B.M.

S. KUDRA 2831 NANAIMO ST.
Phone 4-1755.

28 A BUILDING SUPPLIES

EVANS, COLEMAN & JOHNSON BROS. LTD.

MODERN, LOVELY TILE

Glazed tile for kitchen sink or bathroom finish. You'll find the quality, selection and value in our complete stock.

EVANS, COLEMAN & JOHNSON BROS. LTD.

900 Wharf Street 3191 Douglas
Phone 2-8121

ONE-STOP SHOPPING FOR ALL YOUR FIX-UP NEEDS

PAINTS - PLYWOODS - LUMBER WALLBOARDS

Free Booklets on "How to Make Things" Yours Free for the Asking

VICTORIA RETAIL LUMBER YARD LTD.

Open Saturdays Till 5 p.m. for Your Convenience

1901 Government Street Phone 2-2139

The Most Beautiful Window ON THE MARKET

Call in to see the simplest, easiest window to screen. The easiest window to install that you have ever seen.

AMWELD DOOR FRAMES
The perfect door frame at no extra cost.

AMWELD SLIDING CLOSET DOORS
No waste space with swinging doors. For a perfect patio or balcony entrance, see our Arcadia glass sliding doors.

DOUGLAS BUILDING SUPPLIES

2811 DOUGLAS STREET 2-4821

LUMBER
BUILDING SUPPLIES

COUNTER TOPPING METAL TRIM
REPUBLIC METAL KITCHEN CABINETS
TAKE-HOME PLYWOOD PANELS
V.I. DISTRIBUTORS: FAMOUS ARMSTRONG FLOOR COVERING, TEMLOK CEILING AND WALLBOARD
RENTAL EQUIPMENT
FLOOR SANDERS AND POLISHERS

Shawnigan Lumber Yards Limited

2000 GOVERNMENT ST. 2-7261

BUTLER BROTHERS
OFFER
CYCLOS OIL RANGES,
completely installed for only $329.50

CONVERT YOUR PRESENT RANGE to CYCLOS for only $165.00

BUTLER BROTHERS
Quadra at Cloverdale,
Keating Crossroad.
3-6911 Keating 90

FENCING FOR LESS
Plywood Projects and Plans

50 feet of fencing and nails at $15.50
12'x20' garage, complete $146.50

Saanich Lumber Yards
OPEN ALL DAY SATURDAY
"From Producer to You"
1041 Douglas St. 3-3038; eves., 4-3508

ISLAND BLDG SUPPLY CO
EVERYTHING IN BUILDING SUPPLIES
"HEAT FORM" FIREPLACES
"IDEAL" METAL WINDOWS
lime, cement sand and gravel ready-mix mortar, rock and cinders, plaster products, Gyproc and stoneboard, plywoods fireclay products common brick vitrified pipe and drain tile etc.
575 GORGE ROAD EAST 2-5178

TELEVISION PROGRAMS

Programs listed in black are generally above average

TONIGHT

CBUT-Vancouver (Channel 2)
5.00—Mr. Wizard
5.30—Range Rider
6.00—Test Pattern
7.00—News
7.15—Almanac
7.30—Willie Wonderful
7.45—Sports Manual
8.00—Foreign Intrigue
8.30—Art Show
9.00—Playbill
9.30—Nightcap
10.00—Abbott, Costello
10.30—Late Show
11.15—News; Weather

KING-TV—Seattle (Channel 5)
5.00—King's Kamera
5.30—Market Magic
6.00—Sheriff Tex
7.00—Kit Carson
7.30—Early Edition
7.45—Weather
7.50—Sports
8.00—Kent Theatre
8.30—Industry
9.00—Adolphe Menjou
9.30—Jamboree
10.00—Danny Thomas
10.30—Boris Karloff
11.00—World Today
11.15—Longacres
11.30—Name's the Same
12.00—Movie
1.00—Nightcap Final

KTNT-TV—Tacoma (Channel 11)
5.00—Home Show
5.15—Portia
5.30—Search
5.45—Guiding Light
6.00—Dandy Time!
6.30—News
6.45—Holiday
7.00—Goldbergs
7.30—Early Show
8.30—Flash Gordon
9.00—Meet Millie
9.30—Suspense
10.00—Danger
10.30—Four Star
11.00—News
11.15—Late Show "Rogues' Gallery"
12.15—Late, Late Show
1.30—News

KOMO-TV—Seattle (Channel 4)
5.00—Pinky Lee
5.30—Howdy Doody
6.00—Mother Goose
6.30—Chuckwagon
7.00—Sports
7.10—Dic Gardner
7.15—News
7.30—Mr. Sweeney
7.45—Camel News
8.00—Range Rider
8.30—Amos 'n Andy
9.00—Summer Play
9.30—Scholarships
10.00—Truth or Consequences
10.30—Hayride
11.00—Arthur Murray
11.30—News; Sports
11.45—Wrestling

KVOS-TV—Bellingham (Channel 12)
6.00—For the Ladies
6.15—Film Parade
6.30—Melody Time
7.00—Junior Crossroads
7.15—Armchair Advent
7.30—Weather Eye
7.45—Serial Time
7.55—Crusader Rabbit
8.00—King's Crossroads
8.30—Facts Forum
9.00—Industry Parade
9.15—Meet the Victim
9.30—Sports Parade
9.45—Candlelight Thtre.
11.15—Sign Off

KMO-TV—Tacoma (Channel 13)
(No Television Scheduled)

WEDNESDAY PROGRAMS

KING-TV—Seattle (Channel 5)
10.50—News
10.55—Farm Summary
11.00—Morning Movie
12.15—Industry
12.30—Community Workshop
1.00—Wunda Wunda
1.30—Telebargain
2.00—Matinee
3.00—King's Ransom
3.30—King's Queen
4.15—For Womn
4.30—King's Kamera

KTNT-TV—Tacoma (Channel 11)
10.10—News Previews
10.15—Seeking Heart
10.30—Welcome Traveler
11.00—Robert Q. Lewis
11.30—House Party
12.00—Big Payoff
12.30—Bob Crosby
1.00—Brighter Day
1.15—Love Life
1.30—On Your Account
2.00—Garry Moore
2.30—Arthur Godfrey
3.30—Strike It Rich
4.00—Valiant Lady
4.15—Secret Storm
4.30—Home Show

KOMO-TV—Seattle (Channel 4)
9.30—Thought For Day
9.40—News Headings
9.45—Farm Show
10.00—Ding-Dong School
10.30—Time to Live
10.45—3 Steps Heaven
11.00—Home
12.00—Bob Smith
12.30—New Dimensions
1.00—Dozer Beat
1.15—Katherine Wise
1.30—Movie
2.30—Mary's Kitchen
3.00—One Man's Family
3.15—Golden Windows
3.30—First Love
3.45—Miss Marlowe
4.00—Hawkins Falls
4.15—Bride and Groom
4.30—Betty White

28 D FURNITURE

Four-piece sectional chesterfield suite $145
Six-piece walnut bedroom suite $115
Walnut single bed, complete $47
Walnut dropleaf table $34
Chrome kitchen table, four chairs, $39.50
PANDORA USED FURNITURE
1050 Pandora (at Cook) 3-6319

YOU'LL BE AMAZED HOW MUCH YOU can save on the cost of a new chesterfield by letting our experts reupholster and modernize your present one. Hagel's Chesterfield House 536 Johnson 4-3042

McCLARY COAL AND WOOD STOVE, double bed, camp bed, dresser, lady's C.C.M. bicycle, very cheap. 3-0493. No Sunday sale.

YOUR THREE-PIECE CHESTERFIELD cleaned, demothed, sanitized in your own home for only $12. All work guaranteed. Call Ambassador Home Service 2-5532.

A PHONE CALL TO 4-5921 WILL BRING MAYNARD'S AUCTIONEERS

ATLAS MATTRESS SHOP
All types mattresses, box springs rebuilt, refelted, recovered. Quadra at Hillside. 4-4925.

R. J. HANLEY
EXPERT UPHOLSTERER
921 FORT STREET 4-1813

HOLMAN & CANNON—WE BUY, SELL and appraise good furniture 721 Johnson Street. Phone 3-0014.

FRENCH POLISHING
Repairs—Furniture Refinishing
SPECIALTY FINISHERS 2-4612

USED APPLIANCES AND FURNITURE IN STANDARD'S VIEW STREET WAREHOUSE View Up From Douglas.

BETTER CLASS FURNITURE BOUGHT, sold and appraised. Appreciate all offers. Hub Furniture, 713 Johnson. 4-6425

WE BUY, SELL OR AUCTION
SUMMERS AUCTION HALL
731 CORMORANT ST. PHONE 2-0332

For the BIGGEST and BEST 3-ROOM GROUP in Town, See
22 pieces of the nicest furniture you'd want all for
$25 DOWN
Vogue Furniture
860 YATES
2 Stores — Ladysmith — Victoria

28F TELEVISION and RADIO SALES and SERVICE

THE SIM'S ALL-CHANNEL FOLDED "V" ANTENNAS ARE MADE ESPECIALLY FOR B.C. CONDITIONS TO CAPTURE ALL CHANNELS FROM THE SOUTH AND ALSO CBUT FROM THE NORTH. LOCALLY MADE FOR LOCAL CONDITIONS. "DO IT YOURSELF" FANS! SIM'S FOLDED "V" AND CHANNEL 2 ANTENNAS. TELE-TECH SERVICES, 922 MEARES. 4-7512

VANCOUVER AERIAL FOR BRITISH Empire Games. $18.95 installed. Phone 3-8751. Rawnsley and Jones TV Installations.

MOTOROLA RADIO FOR 1952-54 CHEVROLET FORD, PLYMOUTH, $69.95
JACK'S AUTO RADIO
773 PANDORA 4-9913

ATKINSON & PEARCE
Guaranteed Service and Repairs to all makes of radio and TV
2-8521 620 Fort Street

TV SERVICE AND REPAIRS. YOUR needs satisfied by qualified TV technicians Phone BUTLER BROTHERS at 3-6911

30-FOOT TV ANTENNAE FOR CHANNELS 5 and 11, $75. 2-5004.

CHANNEL MASTER CORP.
The Largest Manufacturer of TV Antennas and Accessories
is available in B.C. from your dealer.
THE FAMOUS ALL-CHANNEL CHAMPION IS BUT ONE OF MANY
Demand CHANNEL MASTER for best reception in your locality.

A.B.C. TELEVISION STUDIOS
Having a number of new, name-brand television sets, slightly marked, invite you to drop around and view TV and if you wish, make us an offer. Sets from $179.50.
1011 BLANSHARD STREET

KENTS LTD.
TV SALES & SERVICE
742 FORT 3-7104, 3-3513

TV ANTENNA PARTS AND ACCESSORIES
TELETECH SERVICES
922 Meares Street 4-7512

28 D FURNITURE

SPECIALS IN OUR TRADE-IN DEPARTMENT

5-Pce. Breakfast Suite, Drop-leaf Table $17.50
3-Pce Chrome Studio Lounge $89.50
Walnut 4-Drawer Chiffonier $19.50
3-Pce Pillow Arm Chesterfield Suite $59.50
Walnut Dinette Table $37.50
3' 3" Beauty Rest Mattress with Spring, on legs $49.50
4-Pce. Walnut Bedroom Suite $69.50
Walnut Chesterfield Table $7.50
Kitchen Buffet, glass door $25.00
Limed Oak Bed, complete $39.50
2 Only, Ice Refrigerators, new, each $29.75

HOME FURNITURE
825 FORT (above Blanshard) 2-5138

ARROW FURNITURE
Five-Piece Chrome Kitchen Suite new $59.50
Two-Piece Red Damask Converto Suite, beautiful condition $89 50
Satin Bedspreads, new. Each $4 89
747 Yates Street 3-4814

Oak Bookcase $20.00
6'9" x 8' Reversible Wine Carpet $22.50
Six-piece Walnut Bedroom Suite $142.50
Three-piece Tapestry Chesterfield Suite $95.00
Ice Boxes from $5.00 to $24.50
HOLLAND BROS. & CO.
824 FORT STREET 3-0913

28 E MUSICAL INSTRUMENTS

LA FLEUR BOEHM TYPE EBONY clarinet, hardly used, $50 or nearest offer. 3-1837.

MUSICAL INSTRUMENTS ARE FUN! You, too, can enjoy them. For expert instruction on piano accordion, guitar, trumpet, saxophone and piano.
CALL
WARD'S MUSIC LTD.
1320 Broad, or phone 2-4722

28 K BICYCLES and MOTORCYCLES

TRADE IN YOUR OLD BICYCLE AS part payment on a smart new three-speed model at Robinson's, 1307 Broad. 3-6212.

BICYCLES, THREE SPEEDS, TRIGGER control, just like new, $39.50. Guaranteed 12 months. Victory Cycle Works, 585 Johnson Street.

MOTORCYCLE, B.S.A. BANTAM, FINE condition, good tires. Apply 2811 Rose Street.

BICYCLE REPAIRS — FOUR EXPERT mechanics on the job at Robinson's, 1307 Broad 3-6212.

BICYCLES FOR PASSING AT SCHOOL —new and used—terms arranged. Robinson's, 1307 Broad 3-6212.

BICYCLES ALL SIZES AND REPAIRing Aaronson's 585 Johnson Street.

NEW 1954 MOTORCYCLES
B.S.A., TRIUMPH, VELOCETTE, NORTON
1948 INDIAN CHIEF, like new $345
1949 INDIAN SCOUT $225
Used B.S.A., Triumph, A.J.S., Matchless, Ariel, James, Francis-Barnett, and Harleys.
Parts, accessories coats and gloves
Cars traded for bikes, and bikes for cars.
Les Blow's Motorcycle Sales
2647 DOUGLAS PHONE 4-7843

Transportation Special
See, ride and buy the sensational N.S.U. "Quickly." Climbs any hills, 200 miles per gallon. Easy to learn. Safe to operate.
Brooklands Motorcycle Sales & Service Ltd.
937 Fort Street 3-5926

28 L STOVES and FURNACES

FAWCETT RANGES
Three models to choose from with Crest or Cyclos burner, $289. (Trade-in, $60.) Complete with installation, $279.
EAGLE SALES AND AGENCIES
1016 Fort Street 2-3923

SEE US FIRST FOR A BETTER DEAL on a new Enterprise or Cyclos oil range. Clean efficient operation guaranteed, a. C. Tayler Home Appliance, 1436 Government Street at Cormorant 3-8281

OIL HEATER, USED SIX MONTHS; rangette, used one year; garbage burner with copper coil; all like new. 3-7432. 2017 Cameron Street.

ENTERPRISE RANGE MADE FOR US with Cyclos burner $299 Trade-in $60 You pay $239 or installed price $289 HUMBER BROS. FURNITURE, 3-2111.

28 L STOVES and FURNACES

ENTERPRISE RANGES, OIL, ELECTRIC, wood and coal, largest stock in Victoria. Peden's Stove Store, 723 Johnson Street.

EXCELLENT THREE-BURNER HOT-point electric stove, fully automatic, $60. 4-8364.

ENTERPRISE WHITE ENAMEL NEW oil range, Cyclos oil burner, $259.50. Carter Stove Store, 820 Fort, 3-3511.

COAL STOKER AND HOT WATER heating boiler capacity 750 feet. Good condition, $125. 2-7849, after 6 p.m.

FURNACE REPAIRING AND INSTALLATION, air-conditioning. Free estimates. Hugh Neuman 4-2008.

SOUTHALL'S
Your Aga dealer
745 Pandora 4-2961

HALLAM SHEET METAL
739 Cormorant Street—2-8342

BUTLER BROTHERS
SPECIALS IN
USED OIL RANGES
FAWCETT WHITE ENAMEL RANGE with Bunsen wick burner $49.50
CRESCENT RANGE in white enamel. CYCLOS BURNER $149.50
QUAKER OIL RANGE, in white enamel. Only $149.50
Butler Brothers Showrooms
Quadra at Cloverdale
3-6911

28 M MACHINERY

TWO-DRUM GAS DONKEY, NEW Chevrolet truck motor, with 700-foot ⅝ main line; 1,800-foot ⅜ haulback; two transmissions. No. 1 four speed, No. 2 four speed, with over and under; Timkin roller bearings in drums and on all shafts; chain drive, all steel; five guy lines, shackles; one bull block, three haulback blocks-roller bearings. Completely overhauled and painted. Good sled. A-1 condition. $1,500. Phone 3083, Port Angeles, Washington, or write Obie F. Hall, Route 2, Box 448.

FOR SALE. WILL TRADE R.D. 8 CATERpillar, well looked after, with Letourneau angledozer and Carco winch for T.D. or D-2 with winch and angledozer and $2,985 cash. Also available as extra land clearing blade, $950. Box 1380. Victoria Press.

LATE MODEL COLDWALL FRIGIDAIRE, perfect condition, $245. Can be financed on low down payment and $18 per month. Box 1160, Victoria Press.

FOR RENT, COMPRESSORS
ROCK DRILLS and CONCRETE BREAKERS. I.E.L. POWER CHAIN SAWS. ALF BECKER. 2981 TILLICUM 4-6414

WOOD WORKING MACHINERY; DELTA table saw, skill sander, spray gun, used very little. 920 Southgate.

DELTA 8-INCH TILTING ARBOR SAW, one h.p. motor. Also double bit dowell boring machine. Phone 2-0751, 9-3503.

RENT TITAN POWER SAWS, SALES. RAMSAY MACHINE WORKS, 4-5314.

ROBERTS MACHINERY
2507 GOVERNMENT ST 4-4812

28 N GARDENS and SUPPLIES

THE FUCHSIA GARDENS, COLWOOD, have many varieties in tubs and pots ready to bloom in your garden continuously until winter. Buy now. Palmer. 9-1959.

TREES PRUNED, FLOWER SPRAYED, killing weeds, grasses, moss and brush. Chas A. Cowie, 2-1676.

TOP SOIL, PEAT SOIL, MANURE, rock, gravel, mushroom compost, manure by the sack 9-1937.

PERNNIAL FLOWER SEEDS. SOW NOW. Sutton's English seeds Woodward's Florists 619 Fort Street.

BEST BLACK TOPSOIL $3.50 MANURE, rock, cinders and gravel. 3-5778.

BLACK SOIL, $10 PER LOAD. IMMEDIATE delivery. 9-2877.

28 O FARM IMPLEMENTS

MASSEY-HARRIS MOWER AND PLOW, $25. 9-2531.

1 Clipper Combine, 4½ ft. reconditioned $650
1 John Deere Manure Spreader. Good condition $160
1 M.H. Manure Spreader, Good condition $125
2F. Pull-Type Plow $40
I.H.C. Hammermill $175
6-H.P. Iron Horse Garden Tractor w/impl., was $1,000 but now selling at half price $500
See our new M.H. and Ferguson heavy duty manure spreader at attractive price reductions.
F. & F. TRACTOR
2730 QUADRA 3-7842

USED EQUIPMENT SALE
T.C. International with winch and blade.
2 John Deere crawlers with hydraulic system.
1 Ferguson tractor with equipment.
2 Farmall "A" with equipment.
1 Cub with plow.
We have a full line of new International farm equipment.
MOONEY & SONS
937 VIEW ST. 3-4177

NATIONAL MOTORS (Tractor Division) AND GARDEN HOUSE
Have pleasure in announcing they have joined hands as
Mayhew, Strutt & Williams LIMITED
COME IN AND SEE US AT
2312 DOUGLAS STREET

WHY PAY MORE
When Prices Like This Are Available
J. D. Wire Tie Baler, good $1,950
M. H. Pony w/plow, cult., mower $1,085
Allis Chalmers Wheel Tractor $250
M.H. Pony, new w/hyd, lift and wheel weights $965
Farmall Cub w/plow. cult., mower $695
Peden, Goodman & McKenzie
507 Cormorant 2-7611

28 P ANTIQUES and CHINA

T. ROBINSON & SONS ANTIQUE FURniture, silver and china 1107 Govt. St

28R TOOLS FOR SALE OR RENT

CASH OR LOANS ON TOOLS, GUNS, fishing tackle, etc. 1421 Broad. 3-9512.

RENT-A-TOOL
3108 Shelbourne 2-2214

28 X MISCELLANEOUS FOR SALE

USED COAL, WOOD AND OIL RANGES, ideal for summer homes, selling at reduced prices.
Camping and barbecue grills, 18x20, Regular $10.50. Now only $6.50
Drum incinerators, while they last, each $3.00
110-Volt rangettes, used $28.50
Cash register, issues receipts and totals take-in up to $600.
Super De Luxe commercial model Shelton Thermique hair curler for commercial purposes.
One only, electric comptometer, used.
EAGLE SALES & AGENCIES
1016 Fort Street 2-3922

SAVE AT GRAY'S
Our prices are always as low as we can have them. That's why people say "It's the most reasonable place in town" when speaking about our store. We believe that a lower price and a quick turnover is by far the best way of doing business. Thanks, folks!
WALLY GRAY USED FURNITURUE
617-619 Johnson 3-1631

SPECIAL BANANAS, 2 LBS. 25 CENTS. Hothouse tomatoes, 2 lbs. 39 cents. Lettuce, two for 15 cents. Green onions, three bunches 10 cents. Grapefruit, five for 25 cents. Local new spuds, 10 lbs. 59 cents. Oven fresh bread daily, 11 cents a loaf. Strawberries at lowest prices. Shop with us and save up to 50%. Follow the crowd to the Outdoor Market, 3475 Quadra, at Cloverdale, open till 10 p.m.

MODERN WALNUT SINGLE BED, slat spring, spring-filled mattress, like new, complete, $49.50; matching dresser and chest of drawers at $32.50 and $34.50; walnut bookcase with glass doors, $18. ACME USED FURNITURE, 540 Johnson.

LAWN MOWERS
Run Smoothly
When Sharpened and Repaired by
PRICE'S KEY SHOP
847 Fort Street 4-6221

WEEK END BUYS, SEWING MACHINES
2 Hand.
8 Treadle.
6 Electric.
816 Fort

COMPLETE BUILDING SUPPLIES
Downtown Convenience
PARKER JOHNSTON LTD.
1314 Broad Street 2-9181

AUTOMATIC GAS TANK, 24 IMPERIAL gallons, used less than two years. Reason for sale changing to electricity. 2-8847.

ADDING MACHINES, CASH REGISTERS, slicers and scales; agents, Ryan-McCray Refrigeration, C. G. Owen & Son, 939 Johnson Street. 3-9353.

28 X MISCELLANEOUS FOR SALE

CASED REMINGTON PORTABLE TYPEwriter, good condition. Phone 9-4304.

TEN ACRES OF WHEAT, OATS AND hay. Tanner Road. Keating 118 K.

OUTSIDE PAINT IN WHITE ONLY, Special $3.95 gal.
HARTE-ANDREWS PAINTS LTD.
711 View Street 4-4713

1954 PHILCO REFRIGERATOR. NO down payment, no carrying charge, 24 months to pay. Peden's Stove Store. 723 Johnson Street.

GUARANTEED USED WASHER
Guaranteed Expert Repairs to All Makes of Washing Machines
615 Chatham Street 2-6413

USED SEWING MACHINES, $15 AND up. Phone for free home demonstration on a new Elna Supermatic. No obligation. Elna Sales 888 Fort. 3-6313

AMERICAN COLLECTORS NOTE—TWO Franklin heaters, $25 each; two radiant gas heaters, $25 each; two washbasins, $5 each. Perfect condition. 2-1956.

COPPER TUB BEATTY WASHING MAchine, $25; marine Rockgas stove, $10. 3-0787.

RECONDITIONED BENDIX AUTOMATIC washer. Guaranteed running order. $100. Box 1162, Victoria Press.

CAMERA, EASTMAN, POSTCARD SIZE pictures, perfect condition, with leather carrying case. Phone 8-3301.

FOR SALE—CONTINENTAL BED BOX spring, inner spring mattress, as new, $60 complete. Phone 3-6359.

TROPICAL FISH, POOL FISH, AQUARium supplies, canaries, etc. Hours 3 to 9 p.m. 300 Burnside East.

BENDIX WASHING MACHINE, EXCELlent condition, $150. 2-0886 day. Phone 4-3515.

NEW SELECTION OF ORIGINAL HUMmel Figurines at the Carol Ann Shop, 835 Fort Street. 2-2733

NOW THE LARGEST SELECTION OF television on the Island. A.B.C. Television, 1011 Blanshard. 3-5821.

WE BUY AND SELL MUSICAL INSTRUments, cameras, trunks, sporting goods. Island Trading, 1415 Govt. 4-5354.

PICTURE FRAMING
Williamson's Photo and Art Store. 640 Fort Street.

MANURE PULVERIZED DUCK GUANO, 60c sack, $3 minimum delivered Duck Farm. Phone Sidney 180.

NOW OPEN—BLUEBIRD THRIFT SHOP. Men's, ladies' and children's good used clothing. Shoes. 2605 Douglas.

USED POWER MOWERS AT $65. EASY terms. Power Mower Sales and Service, 712 Humboldt, 2-6513.

BENDIX WASHING MACHINE $100, OR nearest offer. 2-7864.

CHERRIES, PICKED OR PICK YOUR own. Upover, 4445 Tyndall Avenue.

GENDRON BABY BUGGY, PINK, VERY good condition. Phone 9-1741.

STRAWBERRIES — PICK YOUR OWN; 15c per lb. A. McCarthy, Oldfield Road.

POWER MOWER FOR RENT. PRICE'S Key Shop, 847 Fort Street.

TELEVISION CONSOLE, G.E. 12", like new, $125. Phone 8-3660.

AN OLD TOWN CANOE, GOOD CONdition, $65. Phone 2-7039.

NEW YOUTH'S BED, WITH SPRING, $15. 7-3201 after 5 p.m.

WILSON GAY TAPE RECORDER, good shape, $100. 4-6316.

SCREENS FOR METAL WINDOWS—SEE us Douglas Building Supplies. 2-4821.

HOBBIES AND CRAFTS 741 VIEW Street 2-7832

GRAVEL, CRUSHED FILL OR ROAD; garden soil, rocks; clay 4-9421.

KITCHEN CABINETS. VARIETY WOOD Products, 133 Kingston Street. 4-1833.

MAJOR SAWDUST BURNERS' AGENTS. Domestic Sales. 28 Burnside W 3-3512.

44:40 RIFLE—3-7817.

FOR RUBBER STAMPS DIGGON'S

FOR PICTURE FRAMING DIGGON'S

Mc & Mc

FIRST IN QUALITY
FIRST IN SERVICE
FIRST IN LOWEST PRICE

SAVE UP TO $100.00
On our sensational TV sale 17" MODELS TV by the world's greatest makers. Fully factory guaranteed!
Specially Priced at Only $189.50

21" Model TV
There is no finer set made and you save over $150.
Special for Only $279.50

THE WORLD'S FINEST WASHERS, DRYERS AND IRONERS. Automatic Beatty and Frigidaire washer, automatic dryers and ironers, standard model washers. All on display now and specially priced
From $99.50

BRAND NEW REFRIGERATORS
Nationally famous makes at extra low prices.
Truly beautiful refrigerators offering the most in efficiency and convenience. Full five-year guarantee.
Special From Only $249.95

KITCHEN SINKS — All steel, white enamel, to clear.
REG., $199.
Special Only $99.50

PROMPT ATTENTION!
WIDE SELECTION!
BETTER SERVICE!
Main Floor
COME IN OR PHONE
Free transportation to store in Greater Victoria area

Mc & Mc — 4-1111
MAJOR APPLIANCES DEPT.

FISHERMEN
RHYS-DAVIS
Frozen Herring and Cut Herring for Strip Teaser
NOW IN STOCK
DICKINSON & DUNN
Back of the Bay on Arena Way

TRADE-IN DEPARTMENT
We have a wide selection of Appliances, Furniture and Radios arriving daily at our Trade-In Department, 636 Broughton Street, opposite Coach Lines Depot.
T. EATON CO.
CANADA, LTD.

WOODWARD'S
Used Appliance Showrooms
SEE OUR MONEY-SAVING VALUES
750 PANDORA 2-8932

TRADE-IN SPECIALS
Large selection of Radios Washers, Ranges, Refrigerators and Ice Boxes. Many articles ideal for rumpus rooms or summer cottages Drop in today
KENT'S LTD
742 Fort 3-7104, 3-3513

Westinghouse wood, coal, electric combination, all white enamel, good shape $149
DELTA ELECTRIC
714 Cormorant 4-7410

28 X MISCELLANEOUS —FOR SALE

SCOTT & PEDEN
FOR YOUR VEGETABLE AND FLOWER SEED DORMANT SPRAYS SEED POTATOES AND GARDEN TOOLS. CALL G 7181 FOR A FREE DEMONSTRATION OF THE ALL PURPOSE "MERRY TILLER"

BROADLOOM RUGS
Made from your old carpets, woollens and clothing. 4-9384, evenings 4-3244. Continental Rug Co.

A B C ELECTRIC
Rebuilt Vacuum Cleaners from $9.95
809 Fort Street 4-3112

29 WANTED MISCELLANEOUS

WANTED TO BUY AN ELECTRIC PAINT sprayer in good condition, of about one quart capacity. Apply Box 1427, Victoria Press.

WILL PAY $35 FOR DOLL WITH CHINA head must be new. Box 1392, Victoria Press.

SELL, BUY OR SWAP: EVERYTHING from boats, furnishings, tools, stamps, etc. 2-2414. 633-A Johnson Street.

WANTED — TWO-BURNER COLEMAN stove, in good condition, reasonable. Phone 3-2887.

SMALL TRICYCLE, SUITABLE FOR child aged 2 - 3. Phone 2-9740.

WANTED — SAWDUST BURNER FOR hot-air furnace. 3-4462.

BEER BOTTLES RAGS TOOLS USEFUL things bought Island Junk 3-0343

BETTER DEAL - CASH FOR YOUR FURNITURE trunks tools. Reliable 3-6714

WANTED — USED FURNITURE HOLLAND Bros. & Company 3-0913

OLD BICYCLES AND PARTS ARE worth money at 585 Johnson Street

TO SELL GOOD BOOKS CALL 2-1427 THE HAUNTED BOOKSHOP 845 Fort St

31 A POULTRY, HATCHING EGGS, ETC.

"THE CHICKS WHICH GIVE RESULTS" Now is the time to order your chicks. Over 30 years experience in producing good poultry is our guarantee of quality. Ten pure and cross breeds to select from. Write for particulars and prices, and remember "it's results that count."
RUMP & SENDALL LTD
Langley Prairie B.C. and Vernon, B.C.
J. L. LANG Vancouver Island Representative 1976 Braefoot Road 7-1660

SMALL GROCERY BUSINESS WANTS a year-round supply of farm-fresh eggs; 45 - 60 dozen per week. Phone 4-3134.

SKOOKUM CHICKS
Immediate delivery all popular breeds, also pullets 8 10 12 weeks old.
Bolivar Hatcheries Ltd.
Box 860 New Westminster, B.C.

31 G CATS

IF YOU ARE FOND OF CATS AND can provide a foster-home for one or two, until placed, please phone Cats Protection League. 4-6554.

GOOD HOMES REQUIRED FOR healthy kittens and young spayed female cat. Cats Protection League 7-2795.

31 X MISCELLANEOUS LIVESTOCK

HAY—TIMOTHY, RED TOP, MIXED with clover, about four tons. 3440 Seaton Road, Saanich. Evenings, not Saturday or Sunday. Open to offers.

4½ ACRES, STANDING OATS, HAY OR grain. T. Linter, "Arlow Farm," Sayward Road, Elk Lake.

GOOD HINDQUARTERS OF BEEF, GOOD for lockers, sell reasonable. 3-9005.

34 HOTELS

ABERDEEN HOTEL
For restfulness and select atmosphere. Cooking which is par excellence. The Aberdeen Hotel offers you this at moderate rates. 4-3742

JAMES BAY HOTEL
American or European plan. American plan as low as $22.50 per week. Television entertainment. 270 Government Street. 4-7151.

TWIN CEDARS, OAK BAY NEAR beach golf course. Houses Suites by day week month. 1280 Newport Ave 3-5411

BRUNSWICK HOTEL, 545 JOHNSON clean comfortable rooms by day or week, light housekeeping rooms at low rent

THE GLENSHIEL, 606 DOUGLAS. A residential hotel providing every comfort for elderly people. 3-4164

RITZ HOTEL, 710 FORT ST
FURNISHED APARTMENTS AND ROOMS 3-1021
Elevator Service Permanent or Transient

34 B COTTAGES and CAMPSITES

QUALICUM
Summer home for sale, furnished; or will rent for summer months. 4-6564.

SEAFRONT CABIN, $15 WEEK. GLENAIRLEY, R.R. No. 1, Victoria. Sooke 9 X.

35 BOARD and ROOM

SINGLE AND DOUBLE ACCCOMMODATION available with or without board, in private home; 15 minutes from town daily or weekly. Garage. Gonzales 3-1814.

FOR THE RETIRED, THOSE NEEDING a little care, or quiet holiday. Phone 3-8894 or apply "Kedge Anchor Guest Home," R.R. No. 1, Sidney, B.C.

FOR WORKING LADY IN PRIVATE home, home privileges, TV. Hillside district. Phone after 5, 3-9504.

FOR WOMAN OR WORKING MOTHER, with child care if wanted. Washing included. Reasonable. 2-6332.

VICINITY SIR JAMES DOUGLAS School, refined home for one or two. 3-6997.

ROOM AND BOARD FOR YOUNG GIRL, washing included. 1683 Foul Bay Road.

SINGLE OR DOUBLE ROOM. QUIET private home. Ladies preferred. 4-3001.

TWO GIRLS, SHARE; OR WORKING mother and daughter; TV. 3-9085.

ROOM AND BOARD FOR WORKING man, to share twin beds; central. 3-2235.
EXCELLENT MEALS, NICE HOME; quiet businessman; central. 1116 Princess. 4-5024.

ROCCABELLA—VACANT SINGLE ROOM, full board. 4-0030.

ROOM OR BOARD AND ROOM, SUITable for pensioners. TV. Phone 4-9680.

CRAIGMYLE 1037 CRAIGDARROCH, new management. 4-0031.

ROOM AND BOARD—2-3368.

37 ROOMS TO RENT FURNISHED

IF LOOKING FOR A NICE, QUIET, FURnished bed-sitting room, hot and cold water, close to park, sea, and bus. Phone 3-4809.

BUSINESS MAN, BED-SITTING ROOM, kitchenette, close in. 3-1978.

COMFORTABLE, CLEAN SLEEPING room, suitable for one or two. 2-0656.

37 A ROOMS TO RENT UNFURNISHED

TWO ROOMS AND KITCHENETTE, ground floor. 4-3659.

38 HOUSEKEEPING ROOMS TO RENT, FURNISHED

VERY SMAL HOUSEKEEPING ROOM, wood stove, wood provided, for business man only, $18 per month. 1168 View Street.

TOURIST ONE AND TWO-ROOM suites with housekeeping facilities, everything supplied, day or weekly rates. 1215 Hillside. 2-5832.

FURNISHED HOUSEKEEPING ROOM—Fairfield district. Large, fully furnished. Phone 3-4966, evenings.

LARGE NICELY-FURNISHED ROOM, fireplace, kitchenett, Esquimalt Road. 2-9747.

TWO-ROOM HOUSEKEEPING SUITE. Well furnished, use of washer. Suit working couple, close in. Call 2-3343.

PLEASANT CLEAN FURNISHED LIGHT housekeeping room, near Jubilee. 1683 Foul Bay Road.

LARGE, COMFORTABLE, BRIGHT, housekeeping room, new cupboards and sink; suit one or two persons. 2-8864.

LARGE, BRIGHT ROOM, FULLY FURnished, use of fridg, suitable for two 2-5673.

TOURISTS. HOUSEKEEPING APARTment for two, city centre. Apply 1007 Johnson. 4-7013.

NICE ROOM, EVERYTHING SUPPLIED, bus at door. 4-8692.

CLEAN, HOUSEKEEPING ROOM WITH sink and gas, near Hudson's Bay. 3-9952

40 FLATS and APARTMENTS TO RENT, FURNISHED

ATTRACTIVE FURNISHED BED-SITTING room. Own entrance, own bathroom. Monro district. Available three to four months. 3-1980.

THREE ROOMS PARTLY FURNISHED, separate bath and entrance, fridge, electric stove, ground floor. Available August 5, rent $65. 2-6747 Monday.

BEDROOM, KITCHEN, BATH AND LIVing room; pleasant outlook, close to town. Adults. $68.50. Phone 4-7628 on Saturday, or 2-0928 after 6 on Sunday.

FAIRWAYS APARTMENTS — THREE-room self-contained suite. Close to beach sea and transportation. By day, week or month. 7-2692.

OAK BAY, THREE-ROOM SUITE FURnished, all conveniences, in lovely quiet surroundings. Possession. 3-4567.

TWO-ROOM SELF-CONTAINED BASEment suite, working couple, adults, $45. 2-7584 evenings only.

DE LUXE BACHELOR-TYPE SUITE, day, week or month. Thunderbird Apartments, near Empress Hotel. 4-0632.

BED-SITTING ROOM, KITCHEN, FRIG, automatic hot water, walking distance, business girls. 4-8489.

TWO-ROOM FURNISHED APARTMENT. Vacant July 27. 337 Michigan. 3-6853.

FOUR-ROOM SUITE. TWO BLOCKS from Hudson Bay. 3-8037.

LANGFORD—TWO-ROOM SUITE, PRIvate bathroom, garage. 8-3101.

40A FLATS and APARTMENTS TO RENT, UNFURNISHED

RICHARDSON — UPPER SELF-CONtained duplex, heated, two bedrooms. Adults. $75.
Fairfield—Upper five-room suite. Children considered.
Jubilee District—Upper three-room suite in block—lease—adults. $60.
Powell—Rear self-contained lower duplex. Three rooms. Adults. $60.
Colwood—Three-room duplex. Waterfront. $45.
Lyall—Three-room duplex. Utilities included. $45. Also others.
PEMBERTON, HOLMES LTD
1002 Government St. 4-8124

MAY LODGE, CORNER OF MAY AND Moss Street, occupancy September 1, well-arranged two-room suites with Murphy beds, $65 per month; spacious three-room suites with front and rear view, $79; other one-bedroom suites, $74; oil hot-water heat, laundry room equipped with washer, automatic dryer, and steam ironer. Caretaker and residence quiet elderly folk preferred. 4-3347.

ATTENTION, REVENUE PROPERTY OWNERS
We have clients waiting for good rental units in all price ranges. For good service and competent handling of your property let us take over your rental problems.
NORTHWESTERN SECURITIES LTD.
631 Yates Street 4-8054

IN MODERN 15-SUITE APARTMENT house, three years old; close to Jubilee Hospital, an attractive three-room suite consisting of living room, bedroom, large kitchen with fridge and stove. Rent $80 per month. Garage available. Contact I. V. Saunders, 4-9458 evenings or Island Investment Co. 774 Fort Street 4-7146

DE LUXE MODERN FOUR-ROOM suite, available immediately, self-contained, own entrance, electric stove, refrigerator, automatic washer. Oil-O-matic heated. Adults only. $95 month. Town & Country Homes Ltd., 2-7276, 1923 Quadra Street.

FAIRWAYS APARTMENTS
Modern three-room self-contained suite, hot-water heat, electric range and refrigerator, close to stores, beach and transportation. Adults only. 3895 Hobbs Road, Cadboro Bay. 7-2692.

SELF-CONTAINED SUITE, $35, 1304 Government Street, automatic hot water, gas range and heater. Apply A. B. Riddle, 1304 Government Street, 9 a.m. to 5 p.m. Phone 4-9813.

FORT STREET, CLOSE-IN 3-ROOM suite, gas range and light supplied, very clean, available now. Working adults. $37.50 per month. 2-4312; evenings 3-3640. Dickie & Co., 833 Fort Street.

ULTRA - MODERN TWO - BEDROOM ground-floor suite, private entrance, in Craigdarroch, wall-to-wall carpet, stove and refrigerator, vacant August 1, $90 a month. Phone 3-6113; evenings, 4-3363.

TWO - BEDROOM SUITE, LUXOR Manor, 1050 Richardson. Rent, $93.50. Immediate occupancy. Brown Bros. Agencies Limited, 1125 Blanshard Street. 3-1183-4.

MODERN THREE - ROOM SUITES, fully equipped and self-contained, with stoves and refrigerators, close to Jubilee centre, $75 and $85. Apply R. O. Ney, 2-8117.

THREE-ROOM SUITE, GAS RANGE, rent $75 including heat, light, gas and water, children allowed. 145 Wellington, after 7 p.m.

THREE ROOMS AND BATH, DUPLEX, second floor. Gas stove and fridge. Adults only. $50. Hillside and Quadra. Phone 4-1632.

OAK BAY, ATTRACTIVE LARGE MAIN floor duplex, $90 pays for rent, drive-in garage, light, heat, water, cooking gas; Gas range included. 8-1908.

FIVE-ROOM UPPER DUPLEX, $65 INcludes light, water, not oil stove. Near Oak Bay. Available about August 15. 2-1796.

$59.50 — THREE-ROOM SUITE, BATHROOM, RANGE, REFRIGERATOR. STEAM-HEATED APARTMENT BLOCK, NEAR DOWNTOWN. ADULTS. 2-5515.

PRIVATE HOME, WHOLE UPSTAIRS OF house. Gas stove, cupboards, heat, light, phone. Suitable for middle-aged couple or business lady. $50. 2-9532.

THREE-ROOM SELF-CONTAINED apartment with hot-water heating. Range and refrigerator included. $70. Phone 4-6989.

SELF-CONTAINED GROUND FLOOR bachelor suite at Catherine Court, adults only. $55 per month. Phone 9-4234.

AVAILABLE AUGUST 1, THREE-ROOM suite, modern apartment, near St. Joseph's Hospital, $70. 2-8777.

NEWLY DECORATED THREE-ROOMED suite downtown. Dover Apts. Phone 3-0005.

THREE-ROOM PARTIALLY FURNISHED suite for rent, $40 per month. 2802 Rock Bay Avenue. 2-0526.

DE LUXE BACHELOR TYPE SUITE, Thunderbird Apartments. Phone 4-0632.

VACANT TWO-ROOM SUITE, $38, HEAT, light, hot water, adults. 4-3213.

THREE - ROOM SELF - CONTAINED suite in town. 4-5915, after 5.

THREE - ROOM SUITE, GAS STOVE. Phone 3-7091.

THREE-ROOM SUITE, FAIRFIELD DIStrict. Adults only. 4-2224.

NEW SELF-CONTAINED SUITES, $45 a month and up. Apply 1306 Yates St.

EXCELLENT THREE-ROOM SPACIOUS ground-floor suite on east side of Beacon Hill Park. Garage available. Available August 1 at $85 per month.

Very nice front suite in excellent apartment building, close to Jubilee Hospital. Available August 1 at $80 per month.

HAGAR & SWAYNE LTD.
4-0531; eves. A. W. Eede 2-8498.

RENTAL SERVICE
Housekeeping Rooms and Tourist Accommodations. Unfurnished Suites and Duplexes. Furnished and Semi-Furnished Suites.
633A Johnson Street 2-2414 9-5

40B FLATS and APARTMENTS TO RENT, FURNISHED

RENTALS UNLIMITED
1216 BROAD
Need a Home or Suite? — 2-3544

41A FLATS and APARTMENTS WANTED, UNFURNISHED

WIDOW REQUIRES UNFURNISHED bachelor suite, Oak Bay or Fairfield district preferred. 4-8475.

42 HOUSES TO RENT, FURNISHED

BEAUTIFUL SEAFRONT HOME, Patricia Bay, 18-mile circle, two bedrooms, Oil-O-Matic heat, all conveniences. Available September on 18-month lease. $85. Adults. References. Box 1119, Victoria Press.

SMALL BUNGALOW TO RENT, FURnished. Suitable for couple. Pleasant garden, one acre, fruit and vegetables; workshop, chicken house and garage. Rent $75 per month. Apply afternoons only. 510 Atkins Road, Langford.

AT CORDOVA BAY. FIVE-ROOM COTtage. Apply McMorran's Store in person. For rent by the week. No phone calls, please.

FOR RENT—FIVE-ROOM HOUSE, FURnished, central, newly decorated, $65. Box 1144, Victoria Press.

42A HOUSES TO RENT, UNFURNISHED

DALLAS ROAD—LOWER DUPLEX, TWO bedroom apartment; $80 per month. Electric heat.
BROWN BROS. AGENCIES LTD
1125 Blanshard Street, Victoria, B.C.
Phones: 3-1183 - 3-1184

OAK BAY SOUTH, THREE-BEDROOM, older-type bungalow. Redecorated. Automatic oil heat, garage, $85. Box 1425, Victoria Press.

CARROLL RIGHTER'S ASTROLOGICAL FORECAST

WEDNESDAY, JULY 21, 1954

ARIES (March 21 to April 19)—You are so highly subjective, personal that it's difficult to see the standpoint of others, but if you will forget yourself in listening to intimates all tensions dissolve.

TAURUS (April 20 to May 20)—Worries that have been yours for some time past can be aggravated by sarcastic comments, seemingly disappointing news unless you realize a smile saves the days by delighting others, so keep cheerful, understanding.

GEMINI (May 21 to June 21)—Money matters seem to hold you back from attaining some cherished longing that you thought you had in your grasp. You may not be entirely ready for it, so exercise patience today.

CANCER (June 22 to July 21)—Have you forgotten your public responsibilities, obligations in pressure of more intimate concerns? Don't be surprised if today you are brought up short, made to see worldly duties, credits problems. Attend to them conscientiously.

LEO (July 22 to August 21)—Getting off to more comprehensive course of action awaits your completing current chores, so make sure you spend whole day, p.m., solving leftover jobs that require more work.

VIRGO (August 22 to September 22) — Adopting that plan with financial, emotional companions, colleagues that you feel must be undertaken before you are a success awaits your letting supporters know your ambitions so they can assist.

LIBRA (Sept. 23 to Oct. 22)—You'd better be "as wise as the serpent and as harmless as the dove" if you are to avoid being misunderstood today. Get your obligations behind you so free time for important matters is soon yours.

SCORPIO (Oct. 23 to Nov. 21) — Getting more advanced information, up-to-date understanding, streamlined methods for finishing tedious toils pays off well now. Show others you know how to placate those who are disturbed and you get extra aid.

SAGITTARIUS (Nov. 22 to Dec. 21)—Living at peace with your attachments, creditors today requires that you show your best side, indicate sense of humor, help others to forget their troubles. Be happy in spirit, too.

CAPRICORN (Dec. 22 to Jan. 20) — Better use great deal of tact, diplomacy with all at home or abroad in your desire to get results for otherwise you alienate those you are most anxious to have as associates. A soft answer turns away wrath.

AQUARIUS (Jan. 21 to Feb. 19) — Get away as much as possible today from dreary drudgeries; seek those of pioneering qualities, ask them how they have made success, listen respectfully to understand their answers; then later follow.

PISCES (Feb. 20 to March 20) — Use self-control, refuse to take chances where your property, possessions are concerned; make point to go with all important to you to charming place; iron out perplexities in delightful atmosphere. Show good cheer.

IF YOUR CHILD IS BORN WEDNESDAY . . .

Wednesday's child is one of those very tense youngsters who will require lots of rest but who will be just loaded with charm, magnetism and talents which must be brought out by intelligent training. Unusually good for any work connected with government. New Age occupations, making sure that streamlined methods are applied to failing enterprises and businesses. Research and laboratory work, or designing for girls, would be excellent outlets for bringing out your progeny's wonderful talents.

42A HOUSES TO RENT, UNFURNISHED

HOUSE IN COUNTRY, PERMANENT couple. Beautiful seafront. Quiet. $25 a month. Nanaimo district. Box 1423, Victoria Press.

WATERFRONT PROPERTY FOR RENT containing house and guest cottage at Cordova Bay, available end of August. 9-3302.

FIVE ROOMS, NEWLY DECORATED, must be careful tenant. 924 Empress Avenue.

SEAFRONT, NEW, FOUR BEDROOMS, three bathrooms, oil heat, etc., $125 month. Two-year lease. Phone 3-9124.

42 B HOUSES TO RENT FURNISHED OR UNFURNISHED

ALERT SERVICE TRANSFER CO. LTD. When moving call us for fast, reliable service anywhere in B.C. Safe moving is our motto. 3-4101, 3-3569. 149 Broughton Street.

JEEVES BROS., MOVING AND STORAGE Local and long-distance. 3-9832.

43 HOUSES WANTED TO RENT FURNISHED

FURNISHED HOUSE OR APARTMENT required by a young professional business man and wife (no children). Willing to pay $70 to $90 per month. Phone 4-2221, evenings 4-8444.

TWO OR THREE-BEDROOM FURnished house on seafront between Brentwood and Deep Cove, August 1 to 15. References. Phone 4-2600.

43 A HOUSES WANTED TO RENT, UNFURNISHED

RELIABLE BUSINESS EXECUTIVE wishes to rent four-bedroom home with double plumbing, around $150 monthly. Uplands or Oak Bay. Would take year lease if necessary. Stewart Clarke & Co. 4-0317.

PROFESSIONAL MAN, WIFE, ONE child, desires to rent two-bedroom house with garage, unfurnished, wired for range. Immediate possession. Good district essential. Box 1143, Victoria Press.

FOUR OR FIVE-ROOM HOUSE, URgently needed for family of four. One child 14. Rent not over $55. Phone 2-3373.

WANTED — HOUSE TO RENT, TWO bedrooms; reasonable rent. Box 1151, Victoria Press.

WANTED — HOUSE IN OR AROUND Langford, wiring for electric range preferable: three children. 8-2654.

DOCTOR AND FAMILY WISH UNFURnished house, three bedrooms, by September. 4-9050.

URGENT—AUGUST 1, TWO-BEDROOM house, rent $70 - $75. Prefer Cadboro Bay, or city. 2-6951 evenings.

SIX OR SEVEN-ROOM HOUSE, TO pay $75 a month. References. 2-4588.

TWO OR THREE-BEDROOM HOUSE. Must be reasonable. 3-8156.

44 HALLS, STORES and OFFICES TO RENT

ATTENTION! ACCOUNTANTS, OPTOMEtrists, Lawyers. For rent, modern ground floor office. All facilities. Adjoining View and Blanshard Streets. Approximately 425 square feet. Rent $70. Brown Bros. Agencies Ltd., 1125 Blanshard Street, 3-1183-4.

CONVENIENT GROUND FLOOR office. Stenographer service available. Reasonable charges. Phone 2-4712, 9 to 5 p.m.

MUSICAL STUDIO OR LARGE OFFICE at 1318 Broad Street, $35 month. Phone 4-1843 or 9-1198

SMALL MODERN STORE OR OFFICE. Reasonable rent. Apply 810 Courtney St.

NEWSTEAD HALL, 734 FORT STREET. Kitchen facilities. Mrs. Colter, 2-1121.

47 CARS FOR SALE

1954 FORD CUSTOM FOUR-DOOR SEdan, four months old. Cost price of new car over $3,000; asking $2,375 by Friday as owner transferred East. Medium metallic blue; standard transmission, custom radio and rear speaker; air conditioning; turn indicators. Car driven East twice; mileage is 19,000, all highway travel. Immaculate new car condition. Phone Lieut.-Commander Turner, 8-1727.

CONSUL SPECIAL. THIS IS A LATE 1952 model, and you can get the complete history. Has radio, heater, fog lights, etc. Car has been well-cared for and is in excellent condition. Valued at $1,450, owner leaving the city will accept best offer over $1,200. Phone R. O. Ney at 2-8117 or eves., 4-5406.

1953 CHRYSLER NEW YORKER V8, automatic transmission, power brakes, solex glass, radio, conditioner, in immaculate condition. Costs new $5600, will sacrifice for $3995, trade and terms. Apply at 1400 Hillside Avenue or call 3-4511.

1949 DODGE SPECIAL DE LUXE sedan, radio, heater, new motor $1,295
1948 Austin coach, price $650
HORWOOD BROTHERS
Government at Herald 3-4021

1949 DODGE SPECIAL DE LUXE SEdan, radio, heater, new motor; $1,295
1948 Austin coach. Price 650
1952 Ford half-ton pickup, low mileage $950
HORWOOD BROTHERS
Government at Herald 3-4021

1953 BUICK SEDAN, MILEAGE 2,000; two-tone paint, power steering, dynoflow drive, easy-eye glass, underseal, heater. This car has new car warranty. Will accept trade. Low price for quick sale. 595 Gorge Road East.

1936 OLDSMOBILE COUPE, $195; 1938 Dodge sedan, $150; 1939 Dodge sedan, $295. Thomas Atkinson Garage, 617 Vancouver Street. Daytime 3-3131; evenings 4-4242.

SAVE $1,250
Beautiful 1954 Lincoln Capri Convertible. Fully equipped. Every extra. Low mileage. Changed plans. Force sale. 3-1706.

MUST SELL, GOING EAST—1953 RED Buick convertible. Radio, heater whitewall tires, plus extras. Immaculate condition. Only 7,000 miles. Box 1422, Victoria Press.

SIDE GLANCES By GALBRAITH

"This garden has certainly taught me something—how can farmers ever sell their vegetables so cheap?"

47 CARS FOR SALE

BORROW WITH CONFIDENCE
Loans on your late model car from $500. Private auto sales financed.
MURRAY FINANCE LTD
1034 Yates Street 4-7315

'52 MORRIS PANEL TRUCK. GUARANteed new motor; good buy, only $100 down. Will consider old car as part payment. 9-2703, after 6.

1939 STUDEBAKER, GOOD CONDITION, new paint job. Can be seen after 5 o'clock. 440 Linden Ave. $250 or closest offer.

1953 FORD CUSTOM, NEW AT YEAR end, perfect condition, just driven 3,500 miles. Owner will consider any reasonable offer. 4-7460.

1950 CHEVROLET TWO-DOOR SEDAN. One owner, 30,000 miles. New tires, heater, slip covers. $1,285. Inspection invited. Neil Smith, 2617 Dalhousie. 3-2609.

LEAVING FOR THE EAST. MUST SACRIFICE 1952 HILLMAN. EXCELLENT CONDITION. AIR CONDITIONING. PHONE 2-7697. $1,050.

BEFORE YOU BUY SEE THIS WELL cared for 1951 Plymouth Cranbrook sedan. 2123 Ferndale Road. Phone 7-1124. Terms can be arranged.

1815 DOUGLAS STREET—AUTOMOBILE insurance is well written at low rates. Harry Foster Ltd. 24-hour telephone service 2-2101

'51 CHEV. SEDAN, TOP CONDITION throughout; heater and defroster; 30,000 miles, $1,495. Phone Sidney 63 Y.

1952 CHEV. SEDAN DELIVERY IN EXcellent condition. See this and make an offer at 2817 Dewdney, off Uplands Road.

MUST SELL 1947 FORD, EXCELLENT running condition. Best offer. 2750 Shelbourne Street, after 6 p.m.

1950 VAUXHALL, ONE OWNER, LOW mileage, excellent condition. Dunbar. 3-1137.

1948 PLYMOUTH SPECIAL DE LUXE sedan, excellent condition; one owner. Evenings, 7-1919.

1937 CHEVROLET COUPE. HEATER, good running order. What offers? 4-5601.

1947 DODGE FIVE-PASSENGER — Phone 4-5393. 1326 Ivy Place, side entrance.

1950 PLYMOUTH SPECIAL DE LUXE Club Coupe. Extras. Owner-driven since new. Exceptionally fine condition. 2-0796.

1948 DODGE IN GOOD CONDITION AND very clean. $950. A reduced price for quick sale. 3-6200. 3225 Shelbourne Street.

OCTOBER 1949 AUSTIN A40, WELL looked after by one owner, $695. Phone 3-9705.

1941 CHEV DE LUXE SEDAN GOOD condition $565 Coronataion Motors 2978 Douglas Street.

1949 WOLSELEY 4 SEDAN SUNSHINE top, 28,000 miles, nice shape. $435 Phone 4-7594.

1950 AUSTIN A40 SEDAN IN GOOD RUNning order. New tires and battery. $750. Apply 2979 Dysart.

MODEL A 1930 FORD SEDAN, AS IS, $45. 2-6725.

GUARANTEED 1952 CHEV. RADIO, heater and other extras, $1,750. 2-5347.

'38 FORD V-8 60-H.P. COUPE. RADIO. 9-3156.

1947 MERCURY FOR SALE. TAKE OVER payments. Evenings, 805 Mary.

1946 CHEVROLET, TWO-TONE AERO sedan, top condition; $895. 212 Douglas.

1954 FORD CONSUL, LIKE NEW, 1,800 miles, $500 down. 2500 Wark Street.

1936 CHRYSLER SEDAN TIP TOP CONdition, radio and heater. $195. 2-2244.

BLUE WILLYS SEDAN, 1938, HEATER, six tires. 2-1271.

1935 FORD SEDAN, GOOD TRANSPORtation, $85. Phone 2-2244.

FOR A DEPENDABLE GOOD TRANSportation car try Capitol Auto Sales.

1950 CHEVROLET COUPE, EXCELLENT condition. Extras. 927 Collinson Street.

WILSON MOTORS
WILSON'S PLAY BALL
More for Your Car in Trade
'52 Chev. Sedan
Heater. Only 19,000 miles. A steal at
$1695
'53 Austin Sedan
Heater. You get 90% of its life for only 65% of its cost. Save on fuel also
$1245
'49 Oldsmobile Rocket Sedan
Hydramatic, radio and heater, custom radio and conditioner. All the latest engineering improvements for only
$1595
EVERYBODY WINS AT WILSON'S
'48 Pontiac Sedan
New tires, heater, original light green finish
$895
'51 BUICK CUSTOM SEDAN
Radio and heater. Dynaflow, low mileage, exceptionally clean car
$2222
RED SPOT SPECIAL
SAVE $150
'46 NASH SEDAN
Really excellent condition. Was $745, NOW
$595
WILSON MOTORS
Yates at Quadra
3-1108
ISLAND'S LARGEST DEALER

47 CARS FOR SALE

DON'T EVER SELL YOURSELF SHORT
You Might If You Buy a Used Car Blindfolded
Here everything is right out in the open. NO SECRETS, FAIR PRICES, EASY TERMS, RECONDITIONED CARS, GOOD TRADE-IN ALLOWANCES.
1946 MONARCH TOWNW. SEDAN, heater $797
1951 MORRIS OXFORD SEDAN, heater $1047
1949 PONTIAC SILVERSTREAK SEDAN radio and heater $1297
1949 DODGE DE LUXE SEDAN, heater $1397
1953 CONSUL SEDAN, heater $1529
1951 DODGE DE LUXE SEDAN heater $1597
1949 DE SOTO CUSTOM SEDAN radio and heater $1699
1948 PONTIAC DE LUXE SEDAN, heater $997
1953 DODGE DE LUXE SEDAN, heater $2177
1951 STUDEBAKER 6-PASSENGER COUPE, heater, overdrive $1747
1950 AUSTIN STATION WAGON, heater $879
1949 HILLMAN SEDAN, heater $797
1948 MORRIS SEDAN $397
1949 OLDS SEDAN, hydramatic, radio and heater $1397
1946 PONTIAC SEDAN, heater $699
1950 DODGE DE LUXE CLUB COUPE, heater $1497
1950 METEOR DE LUXE TUDOR, heater, seat covers $1377
1948 MERCURY DE LUXE TUDOR, heater $997
SEE THESE AND MANY MORE AT OUR 3 LOCATIONS
1061 YATES AT COOK PHONE 4-7196
1033 YATES STREET PHONE 4-7196
1900 DOUGLAS STREET PHONE 4-5813
(One block from the Bay)
J. M. WOOD MOTORS
YOUR DODGE AND DE SOTO CAR AND DODGE TRUCK DEALER.

OLSON'S
Drive In and Deal and You'll Drive a Good Deal
Jack Pot Special
Save $100
1952 Austin A40 Devon
Heater, grey finish, blue leather interior trim, fully reconditioned. A very clean car.
$1146
YOU CAN BUY QUALITY AT BARGAIN PRICES TOO
There isn't much difference between the price of our fully GUARANTEED CARS and the uncertain quality of a used car that has not been reconditioned.
1948 OLDSMOBILE SPECIAL SEDAN, heater, seat covers $1292
1948 DODGE COACH, heater $1048
1949 METEOR DE LUXE 2-DOOR, heater $1047
1949 DODGE DE LUXE SEDAN, heater, one owner $1195
1950 PREFECT SEDAN heater $594
1942 PLYMOUTH SEDAN, heater $495
Olson Motors' 7-Day Exchange 30-60 Day Written Warranty IS YOUR GUARANTEE OF THE SINCERITY OF Your Chrysler-Plymouth and Fargo Truck Dealer
1036 Yates 4-1144

EMPRESS MOTORS
Choice of 3 Buicks With New-Car Guarantee
1952 BUICK ROADMASTER SEDAN—Dynaflow, radio, air condition heater, hydraulic window controls, power steering, direction signals. Color, blue $3395
1952 BUICK SUPER SEDAN—Dynaflow, radio, heater, air conditioner, direction signals. Two-tone green $2895
1953 BUICK CUSTOM 2-DOOR SEDAN—Dynaflow, heater, air conditioned, shade light glass, direction signals $2795
1953 PONTIAC SEDAN—Air conditioned heater. Dark green $2090
1953 CHEVROLET SEDAN—Air condition heater. Color, green $1990
Empress Motors Ltd.
Phone 2-7121
FORT AT QUADRA
Through to View

SPEEDWAY'S PRICE CHALLENGER
1951 Vanguard Station Wagon, completely overhauled. Here's an opportunity to get that popular station wagon model at a great saving.
$875
OVER 40 MORE CARS TO CHOOSE FROM
Speedway Motors Ltd.
USED CARS
848 Johnson, just below Quadra 4-3524

47 CARS FOR SALE

Satisfied Customers Are Sending More Buyers To Us For Dependable Used Cars
We Will Deal Even
We Will Deal Down
We Will Deal Up
We Will Pay Cash
BUSINESS IS TERRIFIC AT PLIMLEY'S
1948 HUDSON SEDAN, top condition; quality car. $1095
1947 CHEVROLET COACH, clean family car. $775
1949 FORD TWO-DOOR, heater, equipment; mechanically perfect. $1225
1942 CHEVROLET SEDAN, priced to go. $345
1953 TRIUMPH MAYFLOWER, low mileage; new-car condition. $999
1950 MORRIS MINOR COACH, a top "second" car. $595
1950 AUSTIN A-40 SEDAN, new tires. Ready to go $750
DRIVE AWAY
1937 FORD $125
1937 PACKARD $95
1948 CHEVROLET COACH $869
Thomas Plimley Ltd.
Serving Victorians since 1893.
YATES AT VANCOUVER — 2-9121

COMPARE OUR VALUES
1951 STUDEBAKER CHAMPION SEDAN $1395
1951 HILLMAN SEDAN $895
1953 HILLMAN HARD-TOP CONVERTIBLE, two-tone $1695
1951 AUSTIN SEDAN $795
1952 MERCURY SEDAN $2295
1947 STUDEBAKER COMMANDER SEDAN, radio, overdrive $1095
1946 FORD SEDAN $595
1951 STUDEBAKER COMMANDER SEDAN, automatic transmission, low mileage $1995
JAMESON MOTORS LTD.
740 BROUGHTON STREET, VICTORIA B.C.

MIDTOWN AUTO SALES
1314 Quadra 2-6213
CORNER OF QUADRA AND JOHNSON
'52 CADILLAC CONVERTIBLE. Down $2000
'51 BUICK HARDTOP—Fully equipped, dynaflow $2595
'51 CHEVROLET COACH $1450
'50 FORD CONVERTIBLE $1595
'47 STUDEBAKER CHAMPION SEDAN. Beautiful condition $895
'49 PONTIAC 5-PASSENGER COUPE $1195
'47 MERCURY TWO-DOOR. Special price, $200 down $495
'40 CHEVROLET CONVERTIBLE. Five passenger. Fully equipped. $300 down.
'40 PLYMOUTH SEDAN $395
MANY MORE TO CHOOSE FROM—WE TRADE UP OR DOWN
See Norm or Daddy Ganner.

"LOUIS NELSON LTD."
ALL PRICES REDUCED TO CLEAR
1953 CHEVROLET 4-DOOR SEDAN, BEL-AIR. Heater, seat covers. Like new. Only 17,000 miles $2195
1949 PREFECT, in excellent condition. Open for offers.
1949 KAISER TRAVELLER; convertible to truck, very suitable for contractors or delivery $1295
1946 HUDSON SEDAN, heater new motor $695
1947 CHEV COACH. Radio, heater. New tires, new paint job. Light grey $795
1949 FORD THAMES HALF-TON, 7,000 miles on new motor, good rubber, never been abused. We will put on a new paint job to suit $495

TODAY'S BEST BUYS
1949 MERCURY DE LUXE SEDAN, completely overhauled motor, new paint job and new tires $1295
1949 ANGLIA TWO-DOOR, attractive green color, excellent throughout $483
WE HAVE 50 SAFE BUY CARS FOR YOU TO CHOOSE FROM
TWO-DAY MONEY BACK
SEVEN-DAY EXCHANGE
SIX MONTHS' S.E.I. WARRANTY
GLADWELL MOTORS LTD.
800 Pandora 2-2111
Open Nights Till 9

TRY PATRICK'S
USED CARS
837 YATES STREET — 2-0361
'51 CHEVROLET SEDAN, low mileage, very clean $1399
49 FORD SEDAN. Black beauty $899
50 VANGUARD SEDAN. Radio and heater $899
PATRICK'S SPECIAL
'46 AUSTIN SEDAN good running car $199

47 CARS FOR SALE

National Motors Ltd.
Visit Our New Used Car Lot
DRIVE IN—NO PARKING PROBLEMS
TODAY'S SPECIAL
1950 Anglia 2-Door Sedan
Tires like new; brand new motor and transmission. A steal at
$595
TRUCK CLEARANCE SALE
1950 FORD PICKUP good condition, $950
1951 FARGO ½-TON EXPRESS, $1,095
1951 DODGE ¾-TON, good condition $1,295
1951 FARGO ½-TON EXPRESS $1,095
1952 DODGE ½-TON $1,350
OPEN 9 A.M. TO 9 P.M. PHONE 4-8177

'53 PLYMOUTH Convertible $2645
'54 CHEVROLET PICKUP, 4,500 miles $1595
'51 CHEVROLET 5-PASS. HARDTOP, radio, heater $1745
'51 FORD COACH, heater $1595
'50 HILLMAN SEDAN $745
'49 AUSTIN SEDAN $745
'48 PONTIAC FIVE-PASSENGER Coupe $950
'48 MONARCH FIVE-PASSENGER COUPE $795
'49 FORD HALF-TON PANEL —New motor $795
Several Older Models to Choose From
QUALITY CAR SALES
1030 Yates Phone 2-2241

British Automobile Centre Ltd.
MORRIS — M.G. — RILEY
"Low Cost Motoring"
1950 MORRIS MINOR CONVERTIBLE $525
1950 MORRIS MINOR COACH $600
1950 AUSTIN A40 $825
1950 MORRIS OXFORD $975
1950 RILEY 1½ LITRE $1,295
1947 PONTIAC SEDANETTE. Custom radio, heater. Excellent condition $875
1937 DE SOTO Good runner $195
Many Other Guaranteed Used Cars to choose from
971 YATES STREET PHONE 2-8141

ESQUIMALT SERVICE
TRY THESE FOR SIZE AND SEE THE REST OF OUR STOCK:
'51 BUICK, perfect, never been marked $2095
'51 PONTIAC CHIEFTAIN, two-tone cream and black $1695
'52 AUSTIN, top condition $1095
'52 PLYMOUTH SEDAN $1595
'53 CHEVROLET TWO-DOOR $1895
Trades accepted. We will sell your car on consignment.
CORNER ESQUIMALT AND ADMIRALS
3-5651 OPEN 9 A.M. TO 9 P.M.
THE SINCERITY AT

PRICES REDUCED
1938 WILLYS COUPE, splendid condition $285
1950 AUSTIN A-40 SEDAN, motor reconditioned $895
1949 AUSTIN A-40 SEDAN, a tip-top small car $695
MASTERS MOTOR CO. LTD.
815 View Phone 3-3541

47A TRUCKS and TRAILERS FOR SALE

1949 FORD SIX-WHEELER.
1941 Two-ton Chevrolet with hoist.
1937 G.M.C. two-ton, long wheelbase.
10 Half-ton panels, 1949 and 1950.
1950 Meropolitan.
1951 Morris half-ton.
1952 Dodge half-ton pickup.
MOONEY & SONS
937 View Street 3-4177

1942 270 G.M.C., 6x6, 2½-TON, STEEL cab, new paint. Motor overhauled, 27,000 miles. Banjo type rear ends. 750x20 10-ply tires, good 15-ft. flat bed. Bunks for short logs. Good condition. Price $1,000. Phone 3083, Port Angeles, Wash. Obie F. Hall, Route 2, Box 448.

HOLIDAY HOUSE FITS ON ANY PICKup truck. Equipped with chesterfield, sink, stove, cuboards, etc. Beats pulling a trailer. Offers? 9-2531

1952 FARGO ½-TON LIKE NEW. TAKE car and terms. Phone Art Haldin, 4-3954 or 4-1144.

FABCO TANDEM TRUCK FOR SALE. 1949 Mercury three-ton, A1 condition. Will trade for house or car. Phone 2-0459.

THREE-TON MAPLE LEAF IN GOOD shape. What offers? Or trade, 2-8523.

1942 DODGE ½-TON PICK-UP, $200. $50 down, 9-2531.

47B PARTS, TIRES and ACCESSORIES

25% OFF FIRST LINE GOODYEAR TIRES (Exchange)
600/16 Goodyear $14.95 (Exchange)
670/15 Goodyear $15.95 (Exchange)
GAVIN JACK, 1317 QUADRA — 3-0331

For New Mufflers See
SANDY'S AUTO WRECKERS
1023 View Street 3-7521

CLARKE'S AUTO PARTS 3233 DOUGLAS Used parts for cars and trucks. 3-8041.

NEW TIRES
600x16 $14.95 Ex.
670x15 $15.95 Ex.
Life Time Guarantee
ANDY & JACK
FRANCIS BATTERIES AND TIRE LTD.
1412 Quadra Street Phone 3-7032

47C AUTO REPAIRS and SERVICE

MOONEY'S AUTO BODY SHOP. 3-4177. Complete collision repairs, painting, etc.

EXPERT AUTO REPAIRS
20 YEARS' EXPERIENCE. GUARANteed jobs. Free estimates. Speedometer and wiper repairs. Chet Dowman 724 Johnson E 1411

47D AUTO FINANCING and INSURANCE

AUTOMOBILE FINANCING
Purchases of automobiles, household appliances and industrial equipment financed on monthly payment plan. Loans on late model cars. Reasonable rates. Prompt service.
ISLAND FINANCES LIMITED
1112 Broad Street Phone 4-6631

AUTOMOBILE INSURANCE PREMIUMS
We will finance you at no extra cost—10% cash and balance in six equal monthly payments.
BROWN BROS. AGENCIES LTD
1125 Blanshard St. Est. 1917 3-1183

LOANS $500 AND UP on your late model car and private auto sales financed. Murray Finances Ltd., 1034 Yates. Phone 4-7315.

CAR INSURANCE COSTS ONLY $10 TO cover in B.C. to get a pink card. J. W. BUCKLER INSURANCE AGENCIES Phone 3-2144 Room 110 1006 Gov't.

C. REYNOLDS, 1118 QUADRA STREET. 2-0732 or 3-8457. Car fire insurance.

47E AUTO BODY REPAIRS and PAINTING

EXPERT RADIO REPAIRS
Jack Lacey Auto Body Shop corner Pembroke and Douglas 3-5531.

48 CARS and TRUCKS WANTED

WE WANT YOUR 1946 TO 1950 USED car. Top allowances paid on these models now on new or used cars at Wilson Motors, Yates at Quadra. 3-1108.

WE PAY CASH FOR LATE MODEL cars. Quality Car Sales. 1030 Yates Street, 2-2241.

WE SELL CARS ON CONSIGNMENT. Try Patrick's, 837 Yates St. 2-0361.

49 BOATS and MARINE FOR SALE and WANTED

GLASSPAR ALL FIBERGLASS BOATS. 10-12-14 FEET
PETERBOROUGH BOATS AND CANOES
JOHNSON OUTBOARDS, BRIGGS AND STRATTON AND WISCONSIN AIR-COOLED ENGINES
NOW ON HAND, A GOOD SELECTION OF USED RECONDITIONED OUTBOARD MOTORS 2 H.P. TO 25 H.P.
ALL SIZES MARINE HARDWARE AND BOAT SUPPLIES, PAINTS AND VARNISHES, ETC
CONVENIENT TERMS ON NEW AND USED BOATS AND MOTORS.
ANGUS MARINE
SALES AND SERVICE
2220 DOUGLAS STREET
VICTORIA, B. C

CHRYSLER MARINE SALES & SERVICE
Mercury Outboard Motor Dealers
1 Chrysler Crown 2-1 R.G. $650.
1 Chrysler Royal V. Drive, new condition.
1 5 h.p. Kermath water cool with reverse $125.
1 32v lighting plant.
Several conversions, various h.p.'s.
ORR MARINE DIST. LTD.
130 Kingston Street 2-5813

MERCURY MARK 5 OUTBOARD OUTperforms any 5 h.p., quiet, smoother superior idling neutral clutch. Priced at $272.
SURFACING PRODUCTS LTD.
821 Fort Street 2-1928

FIBERGLAS COVERINGS FOR BOATS and decks, trailers. Fiberglas and aluminum boats; Mercury outboard motors; marine hardware and paints.
SURFACING PRODUCTS LTD.
821 Fort Street 2-1928

PETERBORO 13-FOOT OUTBOARD with Johnson 10-h.p. engine, mahogany deck and canvas cover to water line. In new condition. Fully equipped $900. Call Mr. Kitto at Rithet Consolidated Ltd. 2-4251.

FOR SALE
New outboard motor, Lauson 6 h.p. Used 10 hours fresh water. Cost $321, for sale, $225. H. Cleland. Phone 8-9082, Edgewater Auto Court.

20' V-BOTTOM, CABIN BOAT, BUNKS, toilet, Starr engine in excellent running condition. Ideal for sport fishing. Moored at Canoe Cove. $780 or near offer. Phone 3-7288.

18-FT. EXPRESS CRUISER. SINK, cushions, transom seat, cabin table. New 25 h.p. Evinrude with controls. Price $1,700. Oak Bay Boat House.

FOSTER'S SHIPYARD
Boats built or repaired, machine work, welding, etc
419 Bay Street 3-0408

SPECIALIZED PARTS REPAIR SERVICE
VICTORIA MARINE WORKS
2007 Government St. 3-8816; night 3-3893

RENT A BOAT AND TRAILER FOR your holidays by day, week or month. Phone 3-3621 or 2-0795

TEN-FOOT CLINKER ROW BOAT, $75. 3-7230.

20-FOOT BOAT GOOD PAINT JOB $250. Sidney 322-Y.

NEW CLINKER BUILT 12-FOOT BOAT and eight-foot veneer skiff. 3-8160.

A REAL BARGAIN FOR THIS WEEK ONLY
For every pair of oars you purchase McQuades will give you absolutely free a pair of oarlocks or set of oar leathers.
Ship Chandlers (McQuade's) Ltd
"Down at the bottom of Yates"
With a Life Buoy in Every Window

We carry a complete line of boat cushions, life jackets and vests in all sizes.
EDWARD LIPSETT LTD.
809 BASTION 4-8149

51 A MORTGAGE LOANS

FUNDS AVAILABLE FOR THE PLACING and discounting of first and second mortgages.
Apply Mr. John G. Blair, 4-8054
Northwestern Securities Ltd.,
631 Yates Street

FUNDS ON HAND AND IMMEDIATELY AVAILABLE FOR MORTGAGE LOANS
Large and small amounts — low interest —quick decisions. Repayment to suit. Reasonable charges. Mortgages and agreements purchased.
Consult Our Mortgage Department
P. R. BROWN & SONS LTD
Serving Victoria for Over 50 Years
1112 Broad Street Phone Garden 7171

FOR SALE
First Mortgage or Agreement of Sale, valued at $5,800 can be bought for $4,800, repayable at $60 per month at 6% interest. Please call W. H. McMahon at 2-8117 or eves. 7-1455, or R. O. Ney at 2-8117 or eves. 4-5406. Newstead Realty Ltd., 766 Fort Street.

CASH FOR AGREEMENTS OF SALE and mortgages and money to loan on better class properties. Phone now for appointment. 2-4312, evenings 3-3640.
DICKIE & CO. REALTY
833 Fort

APPLICATIONS FOR LARGE OR SMALL mortgages appreciated. We specialize in refinancing also purchasing mortgages and agreements. Don Smith Financial Survey Ltd 1324 Government Street 4-9305

UP TO $10,000 AVAILABLE FOR FIRST mortgages only, in amounts of $3,000 to $5,000. W. R. Cryer, 3-7174; evenings 3-2177. F. N. Cabeldu Ltd.

LIMITED AMOUNT OF MONEY AVAILable for small second mortgages. Don Smith of Financial Survey Ltd.. 4-9305.

52 WANTED TO BORROW

WANTED—CLIENTS WITH LARGE OR small sums of money to invest in first mortgages at 6% and 7% interest, good monthly payments. Inquiries appreciated Don Smith or W. S. Kirkpatrick, 4-9305; Financial Survey Ltd., 1324 Government Street

WANTED TO BORROW $10,000 ON large auto court, located on Island Highway. If interested, write for interview with private owner. Box 1405, Victoria Press.

$1,000 REQUIRED ON SHORT TERM for growing Victoria business. Bonus plus good interest. For information write Box 1411, Victoria Press.

NAVY COUPLE WOULD LIKE TO BORROW $8,000; good collateral; good monthly payments. Box 1406, Victoria Press.

53 A TIMBER FOR SALE AND WANTED

WANTED TO BUY BIG OR SMALL patches of standing timber, felled, felled and bucked or cold-decked. Also long or short logs delivered by truck. $50 or more reward for information leading to purchase of timber. Box 1368 Victoria Press

54 BUSINESS OPPORTUNITIES

A GOOD BUY
In a good revenue-bearing property, including apartments and rooms in James Bay. Automatic hot-water heating system, modern plumbing, in first-class condition. This property will give you a free suite to live in and a good income to live on. $14,000. Terms, half cash.
L. M. ROSEVEAR & CO.
1115 Langley Street Phone 4-6041

BEAUTIFUL ROCKVALE RESORT
Shawnigan Lake, four star rating, lots of possibilities here. Eight self-contained units plus lodge boathouses, boats, large barn, numerous other buildings; nine acres landscaped gardens and orchard, 500-foot lakefront. Well booked for season. $15,000 down, full price $35,000. Inspection invited. Phone Cobble Hill 87L1 or write resort, care of Cliffside P.O., V.I., B.C.

BE INDEPENDENT
A good fish and chip business. Sales increasing daily, but owner must sell for family reasons. Priced for quick sale. Only $1,500. Good terms. Phone R. O. Ney at 2-8117 or evenings 4-5406, or Harry Forrest at 2-8117 or residence 2-0274. Newstead Realty Ltd., 766 Fort Street.

NURSING HOME, "PROVINCIAL License" for 20 patients. Stucco building on one acre of landscaped land. Net income approximately $17,000, full price $35,000, half cash or offer. Further information call Jack Brown, 4-4976. Pemberton, Holmes Ltd., 1002 Government Street. 4-8124.

OPPORTUNITY FOR A GOOD MEAT cutter to own a business with no capital outlay. Good store serving residential district. Meats, groceries, buy the stock only. Rent equipped. Owner retiring. Box 1399, Victoria Press.

FOR SALE—FAIRFIELD DUPLEX. IN good location, close to city, stores, park. In perfect condition in and out. Price $13,500. Half cash, liberal discount for all cash. Rosevear Company, 1115 Langley Street. Phone 4-6041.

OPPORTUNITY FOR A GOOD MEAT cutter to own a business with no capital outlay. Good store serving residential district. Meats, groceries buy the stock only. Rent equipped. Owner retiring. Box 1399, Victoria Press.

54 BUSINESS OPPORTUNITIES

WANTED—TO BORROW $10,000 TO $20,000 as working capital by a lumber manufacturer for one to five years. Willing to pay high rate of interest and bonus or consider partnership. Box 1054, Victoria Press.

ESTABLISHED FOUR-STAR MOTOR court, modern and well equipped. Attractively landscaped; suit couple working together. Write owner, Box 1408, Victoria Press.

SPECIALTY LINO SHOP
Great business opportunity, going concern; fixtures stock and display; two-year lease on building. Complete, $3,000. Box 1410, Victoria Press.

LOVELY HOME AND REVENUE, FOUR self-contained suites, all automatic; showing 11% net. Extra lot. Fairfield. $21,500. No agents. 3-4445.

FARM AND GARDEN MACHINERY business for sale as going concern. For further information apply Box 1338 Victoria Press.

TAXI FOR SALE — GOOD OPPORtunity. For further information, phone 3-0055.

ACADEMY USEFUL ART. SCHOOL OF Sewing for sale with equipment. Good revenue. Box 1414, Victoria Press.

CAFE, LUNCH COUNTER
COFFEE SHOP
and
LIVING QUARTERS
$9500
Excellent set-up for couple desirous of making a net profit of $500 per month, with lots of room for expansion. Due to ill health, present owner cannot handle all available business. Location is excellent for tourist cabins, etc., as well as having possibilities of cocktail license. Full price, which includes FURNITURE, AND ALL EQUIPMENT FOR COMPLETE OPERATION, is only (terms) $9500
For further information call Robert Mitchell at 2-2101, anytime.
HARRY FOSTER LTD. 1815 Douglas St

BUSY GROCERY
$1500 DOWN
Stock guaranteed at $1,500. A-1 location. Cash trade. Some living quarters. Rent $50. Short hours. A very clean and attractive store for some wise buyer.
Full price only $4900
RETAIL HARDWARE
Located on Douglas Street. Large floor area. Lease with $60 rent. Suitable for one person to operate. Price, plus about $5,000 stock, at cost, only $2400
Mr. Damon, 2-2157
Western Homes Ltd.

INVESTOR'S SPECIAL
Electrically equipped apartment (seven suites), 12% net, after all normal expenses including taxes and caretaking is paid. For a trouble-free investment, it will pay you to look into this. Terms available.
Price $50,000
For appointment phone 4-8124; eves. 3-6346.
L. J. Coltis
Pemberton, Holmes Ltd., 1002 Govt. St.

56 LISTINGS CANCELLED

1700 ALBERT AVENUE SOLD. BROWN Bros. Agencies Ltd.

56 A LISTINGS WANTED

OPEN LISTINGS WANTED — WE WILL compete with anybody. Phone in your listings now and if your price is right we will sell quickly. Dickie & Co. Realty, 833 Fort Street, 2-4312; evenings 3-3640.

57 HOUSES FOR SALE

3252 WICKLOW
Drive out and look over this lovely 20-year-old stucco bungalow. Then call us to see the inside which consists of roomy living room with fireplace. Full dining room, archway to lovely kitchen, dozens of cabinets. Range wired, rubber tile floor. Two bedrooms (one very large). Rear sun porch and small sewing room or child's bedroom. Basement with new Oil-O-Matic hot air furnace. Drive-in garage. An exceedingly well-kept home. Your terms could be accepted. Tell us what you have and we will do our best to finance it. Full price $8,750.
Johnny James or Stan Evans
2-2157, eves., 2-6515 9-2182
WESTERN HOMES LTD., 611 Yates St.

FOR SALE BY OWNER. WELL-built modern ranch-style house consisting of living room, 16x21, fireplace, sunroom, dining room, cabinet kitchen with dining area, three large bedrooms with walk-in closets, hardwood floors. Tile floor in bathroom and shower. Almost new wall-to-wall carpet in living room, dining room and hall. Venetian blinds throughout. Oil-O-Matic hot water heating system. Approximately one acre of grounds, lovely view. Will take smaller house in good district as part payment or good terms to reliable party. Full price $20,000. Box 1136, Victoria Press.

THE ROYAL TRUST COMPANY
MT. TOLMIE
Ideal location, delightful bungalow of five rooms and bathroom, all in excellent condition. Kitchen wired for electric range. Full basement, Oil-O-Matic hot-water heating. Large automatic electric hot-water heater. Oak floors throughout. Excellent buy at $11,500.
Mr. Coles
THE ROYAL TRUST COMPANY
1205 Government St. 3-4126
Evenings 2-8752

N.H.A. $1,500 DOWN ON A WELL-landscaped lot. We are now in a position to offer you a new home of 1,120 sq. feet. The house features through hall, oak floors and consists of living room, dining room, kitchen, and two large bedrooms or three bedrooms. Full basement, drive-in garage, hot-air furnace. Price without garage $9,450, with garage $9,650. For complete details contact I. V. Saunders at 4-7146 days or 4-9458 evenings or Sundays. Island Investment Co., 774 Fort Street.

1½ ACRES, SEVEN MILES SECLUDED, attractive five-room white stucco bungalow. Extra large living room, full basement, drive-in garage. Hot-water heat. Grounds extra special, all cultivated, many assorted fruit trees, walnut, berries and vegetables for market, chicken houses for 165 birds, considerable revenue, wonderful soil. Owing to illness owner must sell. Opportunity of a lifetime. $3,500 cash, full price $10,500. Please ask for Mr. Hall, eves. 2-8391. H. A. Humber Ltd., 1220 Broad Street, 2-9161.

3034 DONALD STREET
$1,500 down. Full price $7,200. Brand new four-room stucco and utility. Automatic oil heat. No basement—no steps. Oak Floors throughout. Large living room, lovely cabient kitchen, two good bedrooms, Pembroke bathroom. Utility room with laundry tub. This is really good! Drive by and call me to see this exceptionally well-built home. Exclusive with Herb Hodgson, 2-2101 or 9-2114, day or night. Harry Foster Ltd.

OWNER
Just completed up-and-down duplex. Will sell on low down payment and terms agreed. This is good property. Copper piping. Built in new plumbing. Sanded floors. Lino in kitchens and bathrooms. Might exchange for other type property. Shows heavy return of interest, as rent over $100 month. Pending early sale owner will rent lower suite. Upper suite rented. 4-6564 or 4-6859.

$4,000 HANDLES THIS FOUR-ROOM stucco bungalow. Has large living room with fireplace and large plate glass windows. Lovely cabinet kitchen. Four-piece Pembroke bath. Two nice bedrooms. Oak floors throughout. Fully insulated, utility room and car port. Grounds landscaped. Just the place for retired couple. Can see the sea from living room and kitchen. Full price $9,650. Owner. 295 Beaumont Avenue. View Royal.

ATTRACTIVE SIX-ROOM HOME IN EXcellent condition, situated on two lots and lovely garden. Home contains entrance hall, living room with fireplace, modern kitchen and dinette, two bedrooms and bathroom. Two large bedrooms upstairs. One-room cottage at back of garden which could be rented by spending a few dollars on improvements. Price $7,450. Terms. Fraser Biscoe, 576 Yates St. 3-9413.

IDEAL SMALL HOLDING—$8,500
Four-room bungalow situated on two acres within the 10-mile circle. Full basement with extra room, furnace. Separate garage. Various outbuildings and wired enclosures in very good condition. Fruit trees, grape arbour and small fruits. Level land, partially timbered. Frontage on two roads. Phone Mrs. Shirley, Pemberton Holmes Ltd., 4-8124 or 4-8485 eves.

OAK BAY BUNGALOWS
Near-new modern stucco bungalow, comprising five rooms, dining space, bathroom and garage. Nice garden, etc. Price $8,750. Terms, half cash. Also five-rooms and bathroom, basement, furnace, garage, fireplace, oak floors, Pembroke bath, nice garden, low taxes. Price $9,750. Terms, one-third cash.
L. M. ROSEVEAR & CO. LTD
1115 Langley St. Phone 4-6041

NEAR JUBILEE HOSPITAL
Two Good Buys
No. 1—Four-room bungalow, $4,500. Best of terms.
No. 2—Five-room bungalow, lovely condition, $6,800. Terms arranged.
Phone Mr. Amos or Mr. Christensen, 2-7276. TOWN & COUNTRY HOMES LTD.

57 HOUSES FOR SALE

PRIVATE SALE ON STANLEY AVE. Family home, easily duplexed. Three bedrooms and bathroom up, dining room, living room, kitchen and pantry down. Full cement basement. Serviced for electric range and gas. New roof, gutters and fully insulated. Lot 50x125. Two garages. Low priced at only $6,695. Terms, cash to large mortgage. 2-6520.

UP-AND-DOWN DUPLEX IN THE popular Jubilee district. Eight rooms and two bathrooms and a garage. Extra lot and fruit trees. Near hospital, school and bus. Cash up to mortgage. Full price $7,900. Phone 3-3581.

WILL YOU TRADE?
A good agreement for sale plus a low cash payment for an attractive five-room bungalow with hot water Oil-O-Matic heat. This modern home was built for comfort and convenience in a good location. Please phone 9-3255 for further details.

GORGE — $10,700
Five-room stucco bungalow, one year old. Oak floors in main, lovely tapestry plaster, Roman tile fireplace. Full basement, drive-in garage. View. Connected to sewer line. Taxes $119.80. Terms; will consider low down payment. N.H.A. built. 5¼% mortgage. 2-0877.

SIDE-BY-SIDE DUPLEX
Stucco, about six years old in nice condition, one or both sides available for immediate occupation in Jubilee area. Price with some terms $12,600. Contact Mr. Thomas, 4-8660 anytime. 2-4257 Rithet Consolidated Ltd.

FAIRFIELD
$2.00 down—$2,000. Nine-room home, hot-water heat. Walking distance to town. Could be converted to duplex or revenue. Phone S. W. Spaven, Pemberton, Holmes Ltd., 4-8124; 4-7013 evenings. Full price $8,000.

CLOSE TO PARK AND PARLIAMENT Buildings, nice four-room house with electric range, oil heat, on good lot and secluded location. Cash $3,000. Full price $8,000
D. D. McTAVISH
918 Government St. 3-9814

FOR SALE—FAIRFIELD DUPLEX, IN good location, close to city, stores, park. In perfect condition in and out. Price $13,500. Half cash. Liberal discount for all cash. Rosevear Company, 1115 Langley St., Phone 4-6041.

LANGFORD LAKE
Waterfront. Leigh Road. Modern bungalow four rooms. Changing house and large wharf. Water heated electrically. Wired for range. $7,600; one-half cash, balance terms. 3-1761.

BY OWNER — $2,000 DOWN, NEW three-bedroom stucco home. Oil-O-Matic heat, oak floors, fireplace, four-piece bath. No basement. $8,900 or offer. Phone 9-3241, 2-0349.

TWO ACRES IN METCHOSIN, FIVE-room stucco bungalow, dinette, four-piece Pembroke bathroom, basement, hot-air furnace. $1,700 down. $6,500 terms. 8-3203.

OAK BAY SOUTH—FIVE-ROOM STUCCO bungalow. Through hall, Pembroke bath, Duroid roof. Lovely grounds. Reasonable terms. No agents. Box 1157, Victoria Press.

NEAR CADBORO BAY BEACH, BRIGHT three-bedroom semi-bungalow, lovely garden. Detached garage. Close to school and stores. $11,500 with easy terms, or near offer. 2555 Sinclair Road.

$3,800 DOWN, $53 A MONTH BUYS new three-bedroom bungalow in Oak Bay. Owners leaving. Box 1421, Victoria Press.

FAMILY HOME WITH ALL MODERN facilities, only eight years old. Close to Monterey School and the beach at 2267 Central Ave.

BRAND NEW 4½-ROOM STUCCO bungalow, full basement, drive-in garage. For further information, 2-9420.

COMFORTABLE FOUR-ROOM HOME on Island Highway, north of Courtenay. Full particulars phone 2-9840.

MODERN 4½-ROOMS, BASEMENT, fruit trees, half acre lot. $7,950, terms. 3960 Gordon Head Road. 7-1432.

FIVE-YEAR, FOUR-ROOM, STUCCO, Duroid roof, no basement. 4-9628.

REDUCED FOR QUICK SALE. MODERN five-room bungalow, close to sea. 3-9705.

F. N. CABELDU LTD
1212 BROAD ST 3-7174
Buy With Confidence With "Cabeldu"

VIEW OF MOUNT BAKER
North Saanich, bordering on the Experimental Farm. New charming three-bedroom bungalow. Living room, dining room, electric kitchen, four-piece Pembroke bathroom. All main rooms have oak floors. Full basement. Hot-air furnace, drive-in garage. On about one acre. Excellent spring water piped to house. Full price (terms) $10,500
Ask for Mr. Bennett, Eves. 3-4313

OAK BAY
Smart five-room stucco bungalow. Living room with fireplace; dining room, oak floors, pretty kitchen, two good sized bedrooms. Full basement, drive-in garage, hot-air furnace, piped to all rooms. Nice garden. $3,500 will handle. Full price $9950
Mr. Bennett, 3-4313 Eves.

FROM THE PATIO
in front of this house one gets an unobstructed view over the city to the straits and mountains. The house itself is delightful, both the living and dining rooms enjoying this same wonderful outlook. The kitchen has every modern convenience besides a breakfast nook, there are two nice bedrooms and a den, a full four-piece bathroom and a two-piece washroom. There is a full basement with space for a rumpus room. Automatic oil heating and two lots. This valuable property can be bought on very reasonable terms $17,900
Call Mr. Blenkinsop, Eves. 4-6467

$3000 DOWN
Brand new five-room bungalow with full basement and drive-in garage $9450
Call Mr. Blenkinsop, Eves. 4-6467

IMMEDIATE POSSESSION
LANSDOWNE SLOPE, OAK BAY—SEA AND MOUNTAIN VIEWS, low rambler bungalow, stucco, five rooms. Automatic oil heat, full lined basement, double garage. Built five years. Surrounded by good homes and lovely gardens. Terms can be arranged on asking price of $16,000

TELEVISION SPECIAL
TELEVISION SET AND AERIAL, soundproofed television and rumpus room in full lined basement. Cosy compact, well-kept nine-year-old stucco bungalow. Living room, two bedrooms, large kitchen wired for range. LOW TAXES $87. Large corner lot 66x160. Carport and sundeck. Close to bus and stores. PRICED FOR QUICK SALE WITH TERMS at $8400
Call Mr. Cleary, Eves. 4-2505

DICKIE & CO.

CLOSE IN BEAUTY
Close to PIONEER SQUARE this five-room bungalow is spotless. (1) Living room with lovely brick open fireplace, (2) Large dining room, (3) Larger kitchen with cabinets, etc. (4) Two good sized bedrooms with many closets. (5) Spotless bathroom. (6) Basement with new de luxe air conditioner WILLIAMS OIL-O-MATIC PACKAGE piped furnace, (7) Automatic electric hot water heater with COPPER TANK. (8) Lovely garden with velvet lawn and fruit and flowers in abundance. (9) Separate garage. (10) Reasonable taxes. (11) So arranged that a room or two can be rented. (12) Attic space available by proper stair. (13) A WARM, INSULATED HOME IN A SUPERB LOCATION so close you can walk to the city centre on your knees. About $3,000 cash. (Reduction for more cash). Full price only $8,200.
2-4312, Eves. 3-3640

SAVE $3700
UNFINISHED BUNGALOW
1,140 Sq. ft. three-bedroom bungalow WITH THE BASEMENT FIXED UP FOR LIVING IN NOW. (1) Six good sized rooms. (2) Duroid roof. (3) HEAVY DIMENSION FRAMING, JOISTS, ETC. (4) MOSTLY WIRED, including automatic hot water heater. (5) Drive-in garage. (6) Roman tile Heatilator fireplace. (7) Lovely lot 60x177. (8) Lovely GLEN LAKE LOCATION. (9) SEE NOW the excellent material and workmanship. (10) HEAVY WORK ALL DONE. Full price only $3800
Phone TODAY PLEASE
833 FORT STREET
Member of Victoria Real Estate Board

FRASER BISCOE
576 YATES 3-9413

NEW COUNTRY SETTING
(577) Spanking new four-room bungalow, six miles from city centre. Living room has open fireplace, basement, central heat. Can be purchased with large lot or with acreage suitable to V.L.A. requirements.
FULL PRICE (with lot, 100x200 and terms) $7000
Call office: 3-9413 or evenings, 3-4960
Mr. Wilkins

57 HOUSES FOR SALE

BOORMAN'S
OPEN FOR INSPECTION
3918 DAWE ROAD
(Off Cadboro Bay Road one block before Telegraph Bay Road)
Wednesday, July 21
2-5 P.M. and 6-8 P.M.
One Block From Beach — Sea View
FIVE LARGE ROOMS
FULL BRIGHT BASEMENT
AUTO OIL HEATING
INSULATION
RANGE WIRING
OAK FLOORING
LOT 80x125. Graded with gardens partly in. Clear title or generous 5% loan available.
PRICE $12,950
After hours phone J. S. Boorman, 2-5036

REDUCED $1000
N.H.A.—5 ROOMS
ESQUIMALT
Situated in a lovely residential area amongst new homes and only seven years old, this N.H.A.-built home has been priced to sell below today's replacement cost. Very attractive living room 19x15 with fireplace, guest-size dining room, two bedrooms, one large twin size. Oak floors in main rooms, four-piece Pembroke bathroom, bright electric kitchen, ample cupboard space. Utility room. Full high daylight basement, playroom, hot-air pipe furnace. Separate garage, nice garden lot, rich soil. This is a good buy at $9500
R. Harris, after hours 7-2998.

CEDAR HILL-BLENKINSOP
THREE BEDROOMS
An exceptionally attractive ranch-style bungalow on a large treed lot. This modern bungalow features:
Large living room
Dining room
Kitchen
3 bedrooms
Hot water heat
Attached garage and numerous other features designed for modern living.
This home must be seen to fully appreciate the value.
Only (terms) $10,500
A. Mutch, after hours, 2-0750
Bill Boorman, after hours, 4-0434

OAK BAY
BURDICK AVE.
Neat, well constructed hot-air heated three-bedroom home. Oak floors, streamlined kitchen and attractive bathroom. Garage in basement. Home and grounds in tip-top condition. Further particulars upon enquiry. Taxes $102.
Price $10,900
Terms can be arranged. (Near offers considered.)
C. J. Harrington, after hours, 3-5846

Boorman Investment Co. Ltd.
616 VIEW STREET 3-7124

TOWN & COUNTRY HOMES LIMITED
PHONE 2-7276 1923 QUADRA ST

OIL-O-MATIC
HIGH QUADRA
$500 DOWN
Sparkling new stucco, four spacious rooms, utility and attached garage, lovely lot, close to bus and stores. Price $8450
Contact Harold Kirkham, 4-4877

BE A MODERN RANCHER
(Langford Area)
Live cheaply in this five-room modern stucco bungalow just completed; 24x14 combination living room and dining room, cabinet kitchen with stainless steel sink, two lovely bedrooms, beautifully decorated. Near school, stores and bus service; $2,500 down, balance as rent. Hurry for this one. $6750
Call Mr. Ludlow, 2-7276. Eves., 3-5101

COLWOOD
Modern stucco three-room cottage, only three years old, smart and clean with separate garage. Full price, with terms, only $5800
Ken Sturgeon, 7-1580, Evenings

FAIRFIELD REVENUE
SPACIOUS family home with garden, hedges and lawns, yields $100 a month and provides excellent living quarters for owner. Timken automatic oil heat, full basement, separate garage. Full price (half cash) is $10,500
Phone Ken Sturgeon 7-1580 evenings.

DUPLEX
BRAND NEW
SIDE BY SIDE
Four rooms each side, two separate Oil-O-Matic heating units, oak floors, stucco. Full Price $14,500
Contact Harold Ware, 2-1461

A. BERNARD & CO. LTD.
620 Fort Street 4-9335
(Member of Victoria Real Estate Board)

EXCLUSIVE LISTING
UPLANDS SLOPE
THREE BEDROOMS
Seldom does a home in this most choice Oak Bay residential locale come available—and even more seldom—under $20,000. This home is truly distinctive, and is NOT just another house in a row of similarly built homes. Wide receiving and through hall plan to large bright living room, guest-size dining room, cabinet kitchen, bathroom and two large bedrooms on main floor. One bedroom up. Full high basement with garage and OIL HOT WATER heating system. Lovely garden. Priced exceptionally low for quick sale at only $16,850
Mr. Green, Eves. 3-8090

HIGH GORGE
$1200 DOWN
Compact bungalow home with through hall plan, living room with fireplace, cabinet kitchen with ample dining space, bathroom and two bedrooms. Basement with furnace and drive-in garage. $1,200 down at price of only $8150
Mr. Green, Eves. 3-8090

SUBURBAN SECLUSION
GORDON HEAD
A choice 2½ acres. The home occupies a lovely location amid the trees with flower gardens and shady lawns. A very comfortable home with a large living room (25x16) fireplace. Kitchen, utility room, three bedrooms and bathroom, sunporch, hot-air heating. Separate garage. Plenty of fruit trees, low taxes. Priced to sell at $9500
Call Mr. Francis, Res. 2-2349.

CLOSE-IN SEAFRONTAGE
PRIVATE BEACH
This outstanding home contains four bedrooms two bathrooms powder room off hall large living room open fireplace patio dining room den kitchen with nook. The grounds of approximately 2½ acres have a gentle slope to sea and are beautifully landscaped secluded and sheltered.
For appointment to view please phone
LEACH & SPARKS
1119 Blanshard Street 3-4111

57 HOUSES FOR SALE

HICKS REALTY LIMITED
1710 DOUGLAS STREET 2-5104
OPPOSITE HUDSON'S BAY STORE

OAK BAY — OIL-O-MATIC
5 BEDROOMS
(546-G) A real family home with all the comforts. Large living room with fireplace and oak floors, electric cabinet kitchen, guest dining room, four-piece Pembroke bathroom, two twin size bedrooms down and three up. Roughed in plumbing up for extra bathroom. Full cement basement with laundry tubs and drive-in garage.
Terms: Full price $13,750
Mr. Beswick, 2-5104 anytime.

HEART OF OAK BAY
CALIFORNIA STYLE
(554-G) De luxe home of superior construction. Living room is 22x14, with beautiful hardwood floors and granite fireplace, guest dining room, modern cabinet kitchen (wired), three good sized bedrooms and four-piece Pembroke bathroom. Full cement basement with rumpus room, playroom and dark room for developing. Lovely corner lot and separate garage. Very low taxes. Terms. Full price $12,000
Mr. Beswick, 2-5104 anytime.

FAIRFIELD DUPLEX
(556-G) Half block from the sea on a lovely street this up and down duplex is in spotless condition. The upstairs, which is self-contained is rented at $75. Possession in one month for lower suite. Full cement basement with sawdust furnace
Priced right at $11,500
2-5104, Eves. 2-6243

ADMIRALS ROAD
(364-G) Near Naval Barracks with perfect seclusion. This home is six years old and on a half-acre lot. Large living room with view of Straits and mountains. Guest-size dining room, two large bedrooms and modern kitchen wired for range and Bendix. High cement basement with room for a suite. Automatic oil heat. Move right in.
Price $11,000
2-5104, Eves. 2-6243

$3500 DOWN
3 BEDROOMS
BALANCE 4½%
(245-E) An attractive ranch-type bungalow. "No crossing highways to school," and just two minutes' walk from bus. The large living room has shining oak floors and a Heatilator fireplace, three bedrooms, four-piece Pembroke bathroom and a beautiful electric, cabinet kitchen with bar and dining space. Full cement basement with fireplace for rumpus room, drive-in garage and hot-air forced heat. Balance $68 monthly. 4½%.
Price $11,000
Mrs. Burbidge, 2-5104 anytime

COLWOOD — ¼-ACRE
GARDEN — OIL HEAT
(314-G) Just off the highway, two minutes from bus, stores and schools, a delightful six-year-old ranch-type bungalow of four large rooms and basement. Large living room with beautiful stone Heatilator fireplace, two twin bedrooms and a large cabinet kitchen, wired for range with dining nook. Separate garage and lovely landscaped garden. Terms.
Price only $9500
Mrs. Burbidge, 2-5104 anytime

CLOSE IN
VACANT
(562-G) Walk to town. Six-room bungalow. Older type, neat and clean. Good district. Low taxes. Full cement basement. Furnace piped to all rooms. Only $1,850 down.
Price $6450
Mr. Piddick, 2-5104 anytime.

JAMES BAY—$850 DOWN
UP-AND-DOWN DUPLEX
(593-E) Two self-contained suites bringing in a total of $80 per month. Good sound building, on good foundation. Walk to town. Low down payment. Hurry for this one.
Price $5950
Mr. Piddick, 2-5104 anytime

NEWSTEAD REALTY LTD.
766 FORT ST. 2-8117

GOLF
FISHING, SAILING
THE COUNTRY LIFE
In perfect surroundings on finest part of Saanich Peninsula, with 3¼ acres of delightful garden, orchard and woodland, extensive waterfront on protected anchorage, a characteristic Period house, 14 years old. Architect designed and built. Comprising living room, 25x16; den, three bedrooms and billiard room. Modern kitchen, two bathrooms, dressing room, full basement with Oil-O-Matic hot-water heating and full range of outbuildings for laundry, workshop, garage, insulated storeroom, etc. A paradise for retired couple or family. Owner will dispose of this enchanting property at a very low price in region of $22,000
All enquiries to Wm. Bailey at 2-8117 or eves., 3-3085. Inspection by appointment only. Exclusive listing.

WHO WILL TRADE?
Restaurant, Up-Island, in a delightful locality overlooking the Gulf of Georgia, with excellent living quarters, on two acres of land. Owner will accept home in Victoria in exchange.
OR
An apartment or revenue home for a modern four-roomed bungalow, clear title, close in. Balance of price by arrangement.
OR
A good home near the city with five to 20 acres of land for a delightful home on the waterfront with one acre. Price from $15,000 to $20,000.
Phone R. O. Ney at 2-8117 or Eves., 4-5406, or W. H. McMahon at 2-8117 or Eves., 7-1455

LOW DOWN PAYMENT
A neat and compact stucco bungalow comprising living room, dinette, kitchen and utility. Two bedrooms and bath. Separate garage. An ideal home for a retired couple in a convenient location. An excellent buy at $1,800 down. Full price $6600
Please contact Mrs. Esson at 2-8177 or eves., 9-3255

SIXTY-FOUR FOOT
FRONTAGE
High location lot on Adelaide Street. Price $1000
Phone Roy Alton at 2-8117 or eves., 4-8513

RITHET
706 Fort 2-4251
OUR 83RD YEAR

1234 UNION
IMMEDIATE POSSESSION
$3000 DOWN
3-BEDROOM—OIL HEATING
DOUBLE PLUMBING
We are pleased to recommend this charming stucco home to the most discriminating buyer, not only with regard to plan but also the superior construction. In a high location, this home offers supreme comfort, having a wide through hall and a most appealing spacious living room and full dining room. Smart electric cabinet kitchen. Large master bedroom and Pembroke bathroom. Open stairs to two spacious bedrooms, one smaller bedroom or sewing room, and extra bathroom. Full basement with very high ceiling and automatic oil hot-air heating with air conditioning. A TRULY DELIGHTFUL GARDEN. VERY GOOD TERMS AVAILABLE. INSPECT THIS HOME TODAY. The PRICE ASKED is only $12,950
Call Mr. Kitto, 2-4251; evenings, 3-1880

WISHING PRICES WERE LOWER? Here's one that is Sparkling, brand new stucco bungalow (without basement) with tiled fireplace in living room two bedrooms Pembroke bath, etc. a lovely kitchen with pleasing outlook. Complete with car port and oak floors throughout.
And only $7900
A. S. MILLER
Fire and Auto Insurance
1309 Blanshard Street 3-0832

57 HOUSES FOR SALE

GEORGE RANDALL LIMITED
1309 DOUGLAS STREET 4-8109

FAIRFIELD
NEAR PARK AND SEA
Furnished or unfurnished, well constructed seven-room house on quiet street, presenting living room, spacious kitchen, bedroom and plumbing down; three bedrooms and bathroom up (suitable for revenue), automatic oil heating. Full basement, drive-in garage, small garden. This fine home as is to settle an estate.
Appraised at $8950

NEW VACANT
TERMS AT $8000.
Spanking new stucco bungalow, Saanich, low taxes, all oak floors, nice living room, modern kitchen, dinette, two nice bedrooms. Pembroke bath. Full high basement garage, ideal location on bus line. Terms or cash.
Price $8000
Contact Mr. Davis, Eves. 4-8614

OAK BAY
CHEAPER THAN RENTING
$65 per month and $2,000 cash for five-room siding bungalow. Owner leaving for England. Solidly built, secluded, nice garden and rockeries. Full basement, furnace.
Selling $8750

SAANICH
$1000 DOWN
Vacant, newly decorated, nice little bungalow, ready for occupant, four rooms and bath. Why pay rent? Easy monthly payments.
Price $4950
Contact Mr. Twamley, Eves. 2-9903

OAK BAY
SOUTH OF THE AVENUE
Complete stucco bungalow. Living room, dining room, cabinet kitchen, two bedrooms, full basement, furnace, drive-in garage. Very small garden, nice location. Price $9950
Contact Mr. Roland Amos, Eves. 2-2343

GOOD BUYS
HOME — REVENUE
$1,500 investment buys excellent duplex, self-contained, up-and-down. Upper suite rented $50. Lower suite for owner, separate meters. Full basement, furnace, two garages.
Exceptional value $7350
Eves. 4-8614 or 2-5447

CAPE COD COTTAGE
6 ROOMS AND 4 LOTS
This is a new listing. You, as a buyer thinking of a home that is different, should see this. It is not new, but in good condition throughout. No basement. You can purchase on very easy terms with two or four excellent black soil lots with a chicken house.
Total price $6850
See this before you decide.
Contact Mr. Randall, Eves., 2-5447

GEORGE RANDALL LIMITED
1309 DOUGLAS STREET 4-8109

WESTERN HOMES LTD.
611 YATES STREET

$1500 DOWN
BRAND NEW
LANGFORD
A chance of a lifetime to get into a well-built home with a real low down payment. Four lovely rooms plus upstairs utility room and basement with furnace. Near school and stores. See this before it is snapped up! Will need about $60 monthly payments.
Full price $7400
Mr. Damon, Days 2-2157; Eves. 2-6542

RENT
WILL HELP YOU!
SELF-CONTAINED SUITE
Yes, you can live in five comfortable rooms and let the revenue from a well-planned suite help pay for the property! For the owner there is a large living room with oak floors, step-saver kitchen with dining space, two bedrooms (1 twin), a snug den upstairs, utility room and three-piece bathroom. Basement suite has nice living room, very handy kitchen, spacious dinette, bedroom, three-piece bathroom and separate entrance. Rented at present. Taxes only $48. Owner wants $2,750 down and $65 monthly but may take an offer. DON'T MISS THIS OPPORTUNITY AT BARGAIN PRICE OF $6500
Mr. Damon, Days 2-2157; Eves. 2-6542

!! OAK BAY !!
"THREE BEDROOMS"
!! $2500 DOWN !!
"$65 MONTH"
N.H.A. 4½%
A real deal for a thrifty buyer. Situated in the Willows area. This home was built three years ago. Through hall plan, nice living room with fireplace; oak floor; three bedrooms, bright kitchen, tile sink and range wired, archway to dining room; four-piece Pembroke bathroom. Basement, piped furnace, tubs, electric hot-water heater, fireproof drive-in garage. Close to bus and stores. Attractive payments and interest rates at the full price of $10,750
(Exclusive Listing)
Stan Evans or Johnny James,
2-2157; eves. 9-2182, 2-6515

RITHET
706 Fort 2-4251
OUR 83RD YEAR

YOUR OPPORTUNITY
IN FAIRFIELD
To purchase a good home at a reasonable price. This bungalow is in excellent condition throughout, having a very spacious living room (26x16), guest-size dining room and cabinet kitchen with cosy nook. Two twin-size bedrooms and bathroom. Full high basement with hot-air furnace. Drive-in garage for two cars. Lovely garden. Reasonable taxes. Good terms. Offered for quick sale at $7850
Exclusive Listing
Call Mr. Kitto, 2-4251, Eves. 3-1880

OAK BAY
THREE BEDROOMS
VACANT
Spotlessly clean and attractive stucco home close to Windsor Park and the beach. Through hall to living room with fireplace. Dining room, small den or sewing room, kitchen with tile sink. Open stairway to three spacious bedrooms and bathroom. Full basement, good furnace. New Duroid roof. This is a good family home in a splendid location. MUST BE SOLD. See it and submit us your proposition—trade or terms.
Price $9850
Call Mr. Speed, 2-4251; Eves. 3-8595

17 ROOMS
OFFERS WANTED
Large older house in first-class city renting area. MUST BE SOLD. Any and all offers considered. Cash, terms or trades. Contact Mr. Thomas, 4-8660 anytime; 2-4251 office

NEAR CRESCENT DRIVE
A real family home in first class condition, containing entrance hall, living room, dining room with beam ceiling and fireplace, hardwood floors, den and kitchen; upstairs three bedrooms, bathroom and seperate toilet. One bedroom has dressing room with wash basin. Full cement basement, hot air furnace. This house would adapt itself easily for revenue purposes.
Price $8750
Some terms.

SAANICH
Close to bus, stores, etc. An attractive four-room stucco bungalow. Attached garage. Excellent lot in garden. Taxes only $67. Ideal for retired couple. Price $7200
Reasonable terms.
Mr. Roberts
H. G. DALBY & CO. LTD.
634 VIEW ST.
3-6241

57 HOUSES FOR SALE

HARRY FOSTER LIMITED
(Member Real Estate Board of Victoria)
1815 DOUGLAS ST 2-2101

3034 DONALD
OIL-O-MATIC
BRAND NEW STUCCO
$1500— Down —$1500
Your opportunity to obtain a really neat four-room stucco home with utility. No basement, but has automatic oil floor furnace, No. 1 oak floors throughout, all rooms are of generous size. YOU WON'T FIND BETTER VALUE! Drive by and call me to see over the house. Immediate possession. $1,500 down to reliable buyer.
FULL PRICE $7200
Exclusive with Herb Hodgson, 2-2101 or 9-2114 day or night.

ESQUIMALT
FOUR ROOMS
OUTSTANDING BUY
$4500 $4500 $4500
Just 11 years old, neat and crisp as a spring breeze, this spanking little honey is set on well-landscaped lot, with lawns and fruit trees. Built under C.M.H.C. plan near Naden, it has most attractive living room with electric fireplace, two bedrooms, three-piece bath and large kitchen with plenty of dining space. This without doubt is THE BUY OF THE YEAR at the all-cash price of $4500
For further information and appointment to view call Robert Mitchell at 2-2101 anytime.

PEMBROKE DUPLEX
$4950
See this for revenue or investment. Has good solid basement with furnace, three-room suite with bath and four-room suite with bath, two ranges and one heater included. Tenants heat their own suites. Revenue could be $80 per month. Worth your while to investigate. Down payment $2,950. Full price $4950
Charles Vining, 2-2101 anytime.

STUCCO BUNGALOW
FAIRFIELD SPECIAL
Situated in a choice location in close-in Fairfield, this 12-year-old bungalow is very appealing, two good-size bedrooms, living room with fireplace dinette with built-in features, full basement, two-car garage, modern cabinet kitchen, lovely setting in lawns, etc. Price $8950
Charles Vining, 2-2101 anytime.

MOUNT DOUGLAS
HIGH SCHOOL
3 BEDROOMS, STUCCO
.64 ACRE—4 YRS. OLD
$11 300 Full price and excellent terms can be arranged if desired. Living room with fireplace, full dining room, a dream kitchen with dining space, two bedrooms and bathroom, extra very large heated bedroom in high basement, separate large matching garage. Grounds have been cared for in lawns, flowers and garden space. Taxes only $90.
For information please contact STAN HINDE, 2-2101 day or night.

J. H. WHITTOME & CO LTD
1218 BROAD STREET 2-4255

OAK BAY
LOW DOWN PAYMENT
OIL HEAT
This five-roomed bungalow is situated in a very good residential area and comprises large living room with fireplace, full sized dining room, kitchen with two bedrooms and three-piece bathroom. Concealed stairway to large attic. Full basement with oil hot-air piped furnace. Easy to care for garden. Low taxes. Early possession. Price with terms $7950
Please call Tom Clarke, 2-4255 Eves. 3-1328

FASCINATED!
That's what you will be when you see the interior of this remarkable home. Refreshingly different and so livable. It is located on a very good street, close to Uplands. It comprises living room 30'x16', dining room 14'x16' cabinet kitchen and powder room on main floor. Golden oak floors in main rooms. Open stairway leading to two very spacious bedrooms with wall-to-wall carpet and Pembroke bathroom. Full high basement with room finished in knotty pine. Oil hot-water heat and drive-in garage. Lot is 66' wide and beautifully landscaped. Price $16,800
Please call Tom Clarke, 2-4255 Eves 3-1328

HIGH QUADRA
RANCHER — OIL-O-MATIC
Only four years old and in a nice setting of lawns, flowers and fruit trees. Large, pleasant living room (20' long), two bedrooms, modern cabinet kitchen with bar and dining nook, central hall, four-piece Pembroke bathroom. Insulated ceilings and wired for range. Utility room with laundry facilities and OIL-O-MATIC package unit. The whole house has been newly redecorated. Close to all conveniences. Easy monthly payments. A good buy at $8200
Call Guy Meuffels, 2-4255; home 2-7042.

OAK BAY — SOUTH
QUAINT BUNGALOW
12 Years young, in very good state of decoration. Not too large a lot (55'x110'). Large living room very attractive dinette, cabinet kitchen, four-piece Pembroke bathroom and two bedrooms. Entrance and central hall. Full high basement and good sawdust furnace (for economy). Drive-in garage. Very LOW taxes and excellent terms make this a very advisable buy at full price $9950
Call Guy Meuffels, 2-4255; home 2-7042.

CHOICE HIGH QUADRA
PRICED RIGHT
You will really like this very attractive stucco bungalow. FEATURES: Choice high location, semi-view toward Sooke hills. Extremely well-kept garden and lot, some fruit trees. Inside offers large 18'6" by 15' living room and open fireplace, two good bedrooms and a DEN or small THIRD BEDROOM. Four-piece Pembroke bathroom, modern cabinet kitchen plus dining area (seats six). FULL CEMENT BASEMENT, laundry tubs, nearly new steel-weld piped furnace. Heated with sawdust which costs approx. $60 per year. Separate matching garage. Duroid roof.
Easy taxes FULL PRICE $8950
Call Mr. Wood, 2-4255
Eves., Keating 21-M

CAPITAL CITY
650 Cormorant Street 4-1922

CHOICE OF TWO
$2000 DOWN
Two choice 4½-room bungalows stucco finish, full basement and pipe heating. One in Lake Hill district, the other in more rural setting—Cordova Bay way on very large lot. Both are good. $9,950 and $9,450 respectively. Perhaps they are just what you want. Let me show them to you.
Jim Ridings, 2-4557 evenings

FOUR-STAR MOTEL
Modern 13 unit, well-built and nicely located Apartment Motel. Automatic oil hot water heat. Separate garages. Convenient. High net returns. Cash or terms.
Asking price $63,000
Stan Kennedy, 4-4894 evenings

FAIRFIELD
HIGH LOCATION
Lovely six-room bungalow in choice locality amongst other better than average homes. Has three bedrooms, large living room, dinette and electric kitchen. Beautifully landscaped lot with variety of expensive shrubs. Automatic oil heating. Really a home to be proud of. Clear title.
Asking $12,600
Mr. Honor, 4-2565, eves.

57 HOUSES FOR SALE

PEMBERTON, HOLMES LTD.
1002 GOVERNMENT STREET
PHONE 4-8124
(Established 1887)

FREE
$1000 in DRAPERIES
$800 in APPLIANCES
SAVE THOUSANDS
SEE FOR YOURSELF how many more thousands you can save on the building or buying of a home by making an offer on this de luxe bungalow, on 2½ acres of land near Colwood. Secluded. Enter a gracious reception hall with flagstone floor, on your left is a grand walnut-paneled living room with open fireplace and full wall plate-glass picture window, then a spacious dining room an ultra-modern electric kitchen, with large utility room, and off that a fully tiled bathroom. Inlaid mahogany and walnut paneled den, with fireplace. Large master bedroom with fully tiled bathroom and another bedroom with tiled bath across the hall. Wall-to-wall broadloom floors, radiant automatic oil heat. Exhaust fans in all main rooms and outstanding features throughout, make this a truly outstanding buy at $27,500
But make us an offer.
An appointment to view at any time can be made by contacting
Ken Liss, Eves. 2-5865

ACT QUICKLY!
3-BEDROOM RANCH-STYLE
ACREAGE — $11,550
Every convenience of a town house, this very attractive bungalow is situated close to excellent schools and transportation and only six miles from the city. Through hall, beautifully proportioned living room (24' long) with fireplace, dining area, cabinet electric kitchen, three bedrooms and Pembroke bath, all on one floor. Full basement with two extra rooms which would make a very nice guest suite. Beautifully landscaped garden with ornamental shrubs and fruit trees, also an area excavated for tennis courts. This property has been priced to sell quickly and will appeal to the buyer who enjoys country living within easy commuting distance.
Phone Mrs. Shirley, 4-8485 Eves.

JAMES BAY
Have two nice FOUR-ROOM bungalows, older type, good condition. Basements and piped furnaces. Take your choice. Full price, each, with generous terms $5500
Jack Brown, Eves. 4-4976

GONZALES
DIGNITY AND CHARM
For a
Small Down Payment
and liberal terms. A residence of exceptional character, superbly built regardless of cost. Comprising 14 rooms.
Two Bathrooms, Four Toilets
Conservatory and sun balcony. Large basement. Double garage. Lovely sea views.
"Timken" Oil Hot-Water Heating System recently installed
The property in excellent condition throughout, convenient and easily worked. Ideal for family home, or conversion and revenue earning. On bus route within city limits.
Priced right at $17,500
S. W. Spaven, Evenings 4-7013.

LANSDOWNE SLOPE
LARGE LOT — OIL HEAT
A lovely five-room bungalow with 15x20 living room leading on to patio, 10x12 dining room, large electric kitchen with nook, two bedrooms. Full basement, drive-in garage, automatic oil heating plant. A wonderfully large garden lot with young fruit trees, lawns, etc. No steps. Insulated.
Full price $15,750
Reg. Caselton, Eves. 3-8464.

N.H.A. CONSTRUCTION
IMMEDIATE POSSESSION
This attractive six-year-old shake bungalow has a living room 16x13 with hardwood floors and gleaming tile fireplace. Two bedrooms, three-piece Pembroke bath. Bright and sunny kitchen. Hot water heat to all rooms. Separate matching garage. Lot 50x170. N.H.A. mortgage repayable at only $32 monthly and such payments are for principal, interest and taxes at only 4½%. Full price only $7350
Call W. Woodley, 4-8124. Eves., 4-3916

EXCEPTIONAL BUY
SECLUDED LOT 124x217
This perfect six-roomed bungalow with magnificent view of the mountains and surrounding country and Sooke hills. Blacktop driveway leading through avenue of trees to parking lot and double garage. Living room, 18x13, fireplace; sunroom, 16x18, fireplace, with large picture windows. Ultra-modern kitchen and dinette with 72 sq. ft. of window space. Utility room, den with separate toilet and basin. Two bedrooms, 12.6x14.6 and 10x13.6. Full basement, oil heating. Low taxes. Very neat garden. Priced away down for quick sale with generous terms $14,500
H. F. Hepburn, Eves. 3-7039

OAK BAY — NORTH
OIL-O-MATIC — $9800
IMMEDIATE POSSESSION
Five-room stucco in spotless condition inside and out. Through-hall plan, oak floors, range wiring, Venetian blinds, tiled sink. Full basement, laundry, garage, Oil-O-Matic hot-air heating. Well-kept garden, fenced. Lane at rear. Cash talks. Reduced for quick sale. Asking $9800

CLOSE IN — N.H.A.
3 BEDROOMS—OIL HEAT
LOW DOWN PAYMENT
VACANT—NO STEPS
1,300 square feet of floor space, through-hall plan, good quality oak floors throughout, expensive colored bathroom fixtures.
Full price $11,000
STEWART CLARK & CO. 314 YARROW BLDG.
4-1011 - 4-0317
Mr. Custance, evenings 3-7930

CHARMING SECLUDED
BUNGALOW
Inside Two-Mile Circle
Four rooms and sunroom, only a few steps from shopping and bus. Basement, furnace and guest cabin. Large and small fruits, roses, shrubs and flowers galore. Built by an architect for himself. Situated just off the Gorge Road. Cash offers invited. Terms arranged. Only $6950

DUPLEX UP-AND-DOWN
Five rooms and bath up, six and bath down, completely self-contained. Full basement with Oil-O-Matic hot-water furnace. Situated near St. Joseph's Hospital. Early possession and terms arranged at only $12,500
Evenings: Mr. Fleming, 3-4762
ALTON & FLEMING
1006 Blanshard St. Phone 4-8113

MODERN HOME
Low Down Payment
Walking Distance
If you want a modern 4½-room bungalow, walking distance to town, you can do no better. Extra rooms in high basement. Wonderful value at $8400
Please ask for Mr. Bacon, eves. 4-4751
H. A. HUMBER LTD.
1220 Broad Street 2-9161

57 HOUSES FOR SALE

THE B.C. LAND & Investment Agency Ltd.

OUR 51st YEAR IN REAL ESTATE

Stocks and Bonds
(Private wire to all markets)

OAK BAY SPECIALS
English type, after the Tudor style. Very attractive. Three bedrooms, pretty living room, mullioned windows. Landscaped garden. Oil heat. $3,500 cash. Full price ... $10,500

North of the Avenue. This cosy five-room stucco bungalow with a lovely garden will appeal to the garden lover. Ideal for retired couple. In immaculate condition. Offered at the new reduced price of ... $9850

JAMES BAY
Close in, save bus fare. Good-looking four-room stucco bungalow. Has a large living room, two good-size bedrooms, kitchen with dining space. Full basement. Price ... $7500
Please Call Mr. C. R. V. Bagshawe, 4-4115; eves., 3-2548

OAK BAY—BRAND NEW!
A superior bungalow for comfortable living with appointments as follows:
Through-hall plan to living-dining room, 26'.
Three bedrooms, 12x13.6, 12x11, 10x10.6.
Three-quarter-inch oak floors throughout.
Utility room and nook.
Full basement roughed for fireplace, space for rumpus room.
Package oil forced-air heating.
Plastered drive-in garage, overhead door.
Colored bathroom fixtures, vanity, basin.
Fully insulated with Rockwool.
Approved for N.H.A. mortgage of $8,500 at 5¼%, $50 month, if desired.
Full price ... $13,950
An exclusive listing.
Please ask for Mr. W. O. Cameron

FAIRFIELD
Three bedrooms, basement, good location. $3,000 down.
Exclusive. Price ... $7500

OAKLANDS
Two large bedrooms, basement, near park and school. $2,000 down. Price ... $7350

VIEW ROYAL
Two bedrooms, Oil-O-Matic heating, view of water, lovely garden. Price ... $12,300
For further information, please call Mr. Armstrong, 4-4115; Eves., 2-6900

OAK BAY
Located on a large lot in a choice location, handy to beach, schools, shopping district, etc., this modern stucco bungalow has lots to offer. Features: through hall, living room, 18x14, with open fireplace; dining room, cabinet kitchen. Pembroke bathroom and one large bedroom; two bedrooms and two-piece bathroom up. All oak floors on the ground floor. Full basement, drive-in garage and hot-air furnace. Vacant possession.
Price ... $11,500
Call Mr. Hope, 4-4115, Eves. 3-6924

B.C. LAND BUILDING
922 GOVERNMENT ST.
(Member Victoria Real Estate Board)
4-4115

K & S

N.H.A. APPROVED VIEW LOTS IN GORDON HEAD AREA.
70x125 FEET ... $875

LOW DOWN PAYMENT
Take advantage of new N.H.A. loan, $2,100 down will purchase a large three-bedroom house in the Willows area, with oil heat, oak floors and garage. Mortgage $10,700, payable $65 monthly. Four houses on this plan sold since first advertised recently.

NEW—2 BEDROOMS
An outstanding value, living room with fireplace, cabinet kitchen, two bedrooms, four-piece bathroom, hall. All oak floors. Full cement basement and furnace. Garage under.
Price ... $7950
MR. PRATT, 4-4127; eves., 3-7964;
MR. NICHOLAS, 4-4127.

TYPICALLY VICTORIA
HIGH ON A QUIET WOODED LANE among fine homes, secluded gardens, lawns, this ENGLISH COTTAGE has a comfortable living room with brick fireplace, family dining room, modern kitchen, two bedrooms, concrete basement, drive-in garage. Convenient to shopping, bus school. A HOME OF CHARACTER AND CHARM. Price ... $11,500
MR. WHYTE, 4-4127. EVES. 2-5076

UPLANDS SPECIAL
ILLNESS FORCES SALE of de luxe rambler on HALF-ACRE WOODLAND SECLUSION. ULTRA MODERN APPOINTMENTS. DOUBLE PLUMBING. Six rooms, two-car garage. Most generous terms to approved prospect. A sacrifice at ... $19,550
MR. STUBBINGS, 4-4127; Eves., 2-1738

SECLUDED WATERFRONT
About 15 acres partly wooded and a lovely private beach. Handsome family home, four bedrooms, three bathrooms. Full basement, Oil-O-Matic heat. Electric range, city water and light. A bargain at ... $25,000
MR. PRATT, 4-4127; EVES., 3-7964

KER & STEPHENSON LIMITED
909 Government Street

OPEN FOR INSPECTION
Mon. to Fri., 7-9 p.m.
2935 Millgrove Street

In the first block off Gorge Road near bus and school, this four-room white siding bungalow stands above the road and is quiet. There is a full basement with garage and fruit trees, home well built and well maintained. Down payment only $2,600. Come and see it. Mr. Dobson in attendance.

OAK BAY
This compact four-room bungalow is well located in the Willows district. The living room is 15x17 with hardwood floors and a very nice granite fireplace, cabinet electric kitchen, two bedrooms and a full basement with Oil-O-Matic forced air heat. Separate garage. This won't last long so act quickly. The price only ... $8400
Mr. Crow, 3-7181; res. 2-0775.

OAK BAY—WILLOWS 5 ROOMS—OIL
Stucco bungalow in lovely grounds on secluded street near everything. Full basement with Oil-O-Matic hot-air furnace. Neat as a pin both in and out. You should see this at the price now asked ... $9850
Please call R. Cox, 3-7181; Res., 3-3814.

SWINERTON & CO. LIMITED
620 Broughton 3-7181

$8950 — FULL PRICE
$2950 — DOWN
HOME OR REVENUE
Lovely 10-room house on Linden, close to Fort. Full basement. Garage. Newly decorated.
Please ask for Mr. Cy Limb
3-1187, 2-7389

MEHAREY & CO. LTD.
622 VIEW STREET

OAK BAY —$4500
$2500 Down $2500
Four bedrooms, kitchen, dining room, living room. Taxes $57. Separate garage. Basement. Hot air wood and coal furnace. Call Clarence Reynolds, 3-8457 or Ernest Haggis, 2-1647 or W. Hollick, 2-2987, or Hollick Realty Ltd., 1118 Quadra, 2-7514 or 2-0732.

57 HOUSES FOR SALE

GILLESPIE, HART & COMPANY, LTD.
611 FORT STREET 4-1181

OAK BAY WIDE OCEAN VIEWS
There are SEVEN ROOMS, ALL ON ONE FLOOR, in this attractive modern bungalow. High location, near the beach. Oil air-conditioned heat. Small secluded garden.
Price ... $15,500
Please call Miss E. Bleakney, 4-1181; eves., 4-8592

$2500 DOWN $75 MONTHLY
This house has individuality. Five spacious rooms down plus sunroom. Two rooms up. Basement, oil heating. Separate garage.
Full price ... $7750

FAIRFIELD
Seven rooms with four bedrooms. Full basement. Separate garage. Price with reasonable terms ... $8950
Please call Mr. J. D. Gunn, 4-1181; eves. 4-3064.

P. R. BROWN
& SONS LTD. EST. 1900
1112 Broad Street Phone 4-7171

Open for Inspection
269 View Royal Ave.
Waterfront
FRIDAY, JULY 23,
2-5 p.m. and 7-9 p.m.
A modern home of 3 good size bedrooms. Living room 12x25, large window, glorious view. Good size dining room, modern electric kitchen with nook and view. Lovely 4-piece Pembroke bathroom. Basement. Oil hot water heat, trays, electric tank. ALL THIS. PLUS a 3-room cottage—rent pays your overhead. Good beach, separate garage, low taxes. INCOME and THE BEST VIEW PROPERTY in VIEW ROYAL. MAKE THIS AN ENTICING BUY at ASKED PRICE OF ... $21,500
To view previous to inspection call Mr. MacFarlane, Res. 4-8974.

58 WANTED TO BUY—HOUSES

WANTED—A FOUR OR FIVE-ROOM home. Can offer a late model car as down payment, value $2,100. Kindly call R. O. Ney at 2-8117 or evenings 4-5406 or W. H. McMahon at 2-8117 or evenings 7-1455. Newstead Realty Ltd., 766 Fort Street.

WANTED FOR CASH CLIENT—FIVE OR six-roomed house with basement, not more than 15 years old. Location must be in Gonzales or Oak Bay South. Please call for quick action. Charles Vining, c/o Harry Foster Ltd., 2-2101 anytime.

WANTED IMMEDIATELY IN ESQUIMALT or Vic West, for genuine client, five or six-room house, early possession. Up to $1,000 down, $50 per month on balance. Please phone Fraser Biscoe, 3-9413, or Mr. Wilkins, 3-4960.

WANTED IMMEDIATELY FOR CASH, modern side-by-side duplex, south of Avenue preferred. Will pay $20,000 (or over). Leonard Wright, 2-2101 anytime. Harry Foster Ltd.

SHAWNIGAN LAKE — FOUR ROOMS, one acre. Will trade as down payment on house in city, and payments of $60 per month. 9-4138.

HAVE A CLIENT WANTING A THREE or four-suite apartment, conversion will do. Jack Brown, eves. 4-4976. Pemberton Holmes, 4-8124. 1002 Government Street.

WANTED TO RENT, OPTION TO BUY. Payments $60 a month. Four or five-room house within three-mile circle. 9-4138.

OLDER-TYPE HOUSE. LITTLE OR NO down payment, up to $65 payment. Box 1145, Victoria Press.

LET ME HANDLE THE SALE OF YOUR home. No fuss or bother. Alex Fleming 4-5112; residence 3-4762.

WANTED — OAK BAY OR OTHER GOOD DISTRICT
Two-bedroom bungalow (or three, or room in basement) that $4,000 cash will handle and about $75 per month, around $12,000 will be quick deal as purchaser wishes to get settled quickly. Please call Mr. Custance for immediate inspection.
STEWART CLARK & CO.
4-1011. Evenings 3-7930

59 PROPERTY FOR SALE

GLANFORD GARDENS OFFERS PAVED streets, sidewalks, closed storm drains, boulevard trees, street lighting, playground equipment. Drive out Glanford to Baxter Avenue; turn right at Glanford Gardens sign. High extensive views from cleared lots located on rolling property. 60 feet or more frontage. There are still good lots left to choose from at $850, but they are selling very quickly. YOUR OWN TERMS AND ONE YEAR TO PAY. All improvments guaranteed by this summer. One lot of the original Glanford Gardens development still available at $695. Please call Douglas Hawkes at HARRY FOSTER LTD. 1815 Douglas. Phone 2-2101 anytime.

SAANICH SEAFRONT ELEVEN ACRES (half under cultivation) with cosy three-room cottage. Several outbuildings two wells. Here is a place with many possibilities. Generous terms. Price $8,500. Call Mr. Speed, 2-4251. Rithet Consolidated Ltd.

LOVELY HOMESITE—ON CEDAR HILL Crossroad, north of Shelbourne, Mt. Tolmie; 75 feet in lawn, trees, etc. See our sign. Price $1,000. Call Herb Hodgson at Harry Foster Ltd., 2-2101.

HALF-ACRE LOTS OVERLOOKING Brentwood Bay, all services in. Build where you can see your boat at anchor. Agents protected. Owner, Box 1137, Victoria Press.

SPECIAL BUYS—OAK BAY CLEARED lot with excavation—$1,050. Knight Road lot in Saanich—$650. After hours 4-0434. Boorman Investment Co. Ltd., 616 View Street, 3-7124.

SECTION 36, NEAR OTTER POINT, 57 acres, $1,500. $15 down, $15 a month. P.O. Box 677, Sooke.

40x120 LOT IN OAKLANDS DISTRICT. Near school, bus. $400. 4-5090.

LARGE LOTS FOR SALE IN LANGford. 8-2777.

61 ACREAGE FOR SALE

THREE ACRES SUITABLE FOR V.L.A., with brand new five-room bungalow, insulated, oak floors, range wired, everything complete. Full price $8,500. Owner, Box 1413, Victoria Press.

63 ACREAGE WANTED

FOR CASH—1.6 OR MORE ACRES WITH or without house. Suitable for V.L.A. Apply Box 1426, Victoria Press.

THE CORPORATION OF THE DISTRICT OF SAANICH
ZONING BY-LAW

NOTICE OF PUBLIC HEARING

NOTICE is hereby given that all persons who deem themselves as affected by the provisions of the proposed "The Zoning By-Law, 1941, Amendment By-Law, 1954, No. 7" of the Corporation of the District of Saanich will be afforded an opportunity to be heard on the matter now contained therein, before the Municipal Council at a public hearing to be held in the Council Chamber, Municipal Hall, Royal Oak, on TUESDAY, July 27th, 1954 at 8 p.m.

A copy of the proposed By-law may be inspected at the Municipal Hall, Royal Oak, between the hours of nine o'clock a.m. and five o'clock p.m. on any weekday except Saturday.

The above amendment will have the effect of re-zoning the northerly 3.2 acres of Lot 6, Section 56, Victoria District, Composite Plan 2661, situate between Cedar Hill Road and Shelbourne Street, to permit the construction of an electrical substation.

G. HAYWARD,
Acting Municipal Clerk.

USED FURNITURE PLUS A WANT AD EQUALS CASH

Major League Leaders

By the Associated Press

AMERICAN LEAGUE

	AB	R	H	Pct.
Noren, New York	218	35	78	.360
Avila, Cleveland	296	52	101	.341
Minoso, Chicago	339	74	109	.322
Rosen, Cleveland	271	40	86	.318
Busby, Washington	352	47	111	.315

Runs—Minoso, 74. Runs Batted In—Minoso, 72. Hits—Fox, Chicago, 117. Doubles—Vernon, Washington, 21. Triples—Runnels, Washington, 13. Home Runs—Mantle, New York, 19. Stolen Bases—Jensen, Boston, and Minoso and Rivera, Chicago, 12. Pitching—Reynolds, New York, 10-1, .909. Strikeouts—Turley, Baltimore, 108.

NATIONAL LEAGUE

	AB	R	H	Pct.
Snider, Brooklyn	341	69	123	.361
Mueller, New York	362	58	127	.351
Bell, Cincinnati	374	69	127	.340
Schoendienst, St. Louis	382	74	129	.338
Musial, St. Louis	343	76	115	.335

TENDERS

SEALED TENDERS, addressed to the undersigned and marked "TENDER FOR ADDITIONAL DEVELOPMENT OF COMOX AIRPORT", will be received up to 12 o'clock noon, E.D.S.T., MONDAY, AUGUST 9, 1954, for the construction of a concrete extension to Runway 11-29 and return taxi at the airport at Comox, British Columbia.

Plans, specifications, labor conditions, contract form, form of tender and return tender envelope may be obtained on application to the District Airway Engineer, Department of Transport, 401 Winch Building, Vancouver, B.C., upon receipt of an accepted cheque made payable to the Receiver General of Canada for the sum of $25.00. This cheque will be returned upon the return of the plans and specifications in good condition. Additional information required with regard to interpretation of plans and specifications may be obtained from the aforementioned District Airway Engineer.

Plans and specifications will also be on display at the Victoria Building Industries Exchange, 816 Wharf Street, Victoria, B.C.

Each tender must be accompanied by a security deposit equal to (a) ten per cent (10%) of the tender price where the amount of the tender does not exceed $250,000, or (b) $25,000 plus five per cent (5%) of the amount by which the amount of the tender price exceeds $250,000.00, where the amount of the tender exceeds $250,000.00, which security deposit will be forfeited in the event of a tenderer refusing to enter into a contract on the basis of his tender if called upon to do so, or failing to satisfactorily complete such a contract. Cheques of unsuccessful tenderers will be returned.

Any tender not accompanied by a security deposit as described will not be considered.

The Department does not bind itself to accept the lowest or any tender.

F. T. COLLINS,
Secretary.
Department of Transport,
Ottawa, Ontario, July 14, 1954

KILSHAWS
the Auctioneers
AUCTION
of the
PROPERTY
was known as the
LANTERN INN
199 Island Highway
TOMORROW
WEDNESDAY
AT 3 O'CLOCK
Terms and conditions announced at time of sale.
This property has great possibilities, is situated on one acre, with nearly 300 feet frontage on the Highway.
KILSHAWS the Auctioneers

Subdivision
16 LOTS
Approx. 65x120 ft.
Located at corner of Cedar Hill Crossroad and Nicholson Street to be offered for sale by
AUCTION
Sale to be held on the property
Tomorrow Evening
WEDNESDAY
7.30 O'CLOCK
The subdivision is well planned and all lots are approved under N.H.A.
Terms and conditions at time of sale.
KILSHAWS
The Auctioneers
1115 FORT ST. 4-6441

'Army Worms' By Millions Invade Man.

Farmers Report Heavy Damage

WINNIPEG (CP)—Manitoba today waged war against worms—millions of worms.

Except in greater Winnipeg the worms appeared to be winning.

Prof. A. V. Mitchener of the University of Manitoba's department of entomology identified the invaders as "army worms" which reach a length of 1¾ inches and are capable of stripping fields of vegetation.

They actually travel in columns, like an army on the march.

J. A. Tooth, agriculture department agronomist, said calls have been coming in "by the dozen" from White Mouth area 65 miles east of Winnipeg.

Mrs. G. Erskine of Whitemouth said the district is "alive with worms."

"People here are terrified," she said. "The worms are crawling in homes and millions of them can be seen creeping along the pavement."

On many farms in the area the worms have done extensive damage.

Suburban St. Vital was one of the points invaded. Most of the worms there were wiped out Monday night when public works crews opened up with sprayers in the district's fields.

Good Citizens Nominations Still Sought

Nominations for Victoria's "Good Citizen" are still being sought by local branch of Native Sons of British Columbia, who offer the award annually.

Anyone may send a nomination, complete with reasons why they think each nominee should be selected. Secretary R. H. Hiscocks, 609 Trutch, will receive nominating letters.

Awards, which were started 20 years ago, were not made during the war, and revived several years ago locally. F. E. Winslow, staunch supporter of charitable agencies, was 1953 winner.

Officials say that public service to the community, whether recent or having taken place over a period of years, is of prime importance in making selection.

Value of the service itself is also important, and winners may be social service workers, welfare officers or any individual who goes out of his way to improve the status of his fellow man.

The award will be made in a ceremony to take place in August.

No Canadian Artists Play CNE Program

TORONTO (BUP)—The show was cast today for the Canadian National Exhibition's grandstand extravaganza, and it promised to be not so grand as in years gone by.

A midnight deadline, set by CNE general manager Hiram McCallum for two feuding entertainment unions to settle their differences, passed without an agreement being reached.

It meant the show will consist of cowboy Roy Rogers, his wife and his horse, and a group of imported variety acts.

Canadian talent won't be around. Most Toronto performers resigned from the American Guild of Variety Artists this spring to join the Musicians' Union and AGVA promptly announced that they must come back into the fold to play the CNE.

A contract with the exhibition makes this a condition of employment and the two uinons, in prolonged negotiations, couldn't agree on a way to circumvent it.

Bottled BEER
FREE DELIVERY
Phone
4-4179
25c per dozen paid for empties. Please have them ready when the driver calls.
This advertisement is not published or displayed by the Liquor Control Board or by the Government of British Columbia.

Tempest IV Launched As Champagne Flows

$75,000 Luxury Cruiser for Sun Publishers Takes to Water at Brentwood Plant

BRENTWOOD—A large majority of residents here turned out Monday night to witness the launching of the luxury cruiser Tempest IV from the yard of Clark Bros. Boat Works.

At 8.45 p.m. the beautiful craft, fashioned from Philippine mahogany for the Sun Publishing Company of Vancouver at an estimated cost of $75,000, slipped into the bay gracefully as Mrs. Don Cromie, determinedly wielding a beribboned bottle of champagne with both hands, smashed it a resounding whack across the forefoot.

After the craft left the winch-lowered launching cradle to become waterborne, it was taken in tow and moored alongside the federal government wharf, where the launching party went aboard to inspect the lavish fittings and equipment.

In the party, that flew here from Vancouver, were Mr. and Mrs. Don Cromie and their young sons, Brett and Larry; Sam Cromie, Mr. and Mrs. Charles Bailey, John Lecky, and Thornton E. Grenfell, naval architect and designer of the Tempest IV.

The builders, Stanley and Henry Clark were warmly congratulated by the owners for turning out a workmanlike job within six months of keel laying. They secured the contract by open tender.

Tempest IV is the largest vessel yet built at the Clark plant. She is of 54 tons gross, 59 feet long between perpendiculars, 16-foot beam, and her twin GM diesel motors of 225 horsepower each will drive her at a speed of 13 knots.

The vessel can easily be steered by one man from within the comfort of the main lounge or from the flying bridge topside.

Tempest IV will undergo her trials within the next few days and her owners will then return to take her home.

GRAIN CHARGES

Farmers, Elevators Cross Swords

WINNIPEG (BUP)—The annual tug-of-war between western farmers and terminal and elevator companies over grain handling charges was back today with the farmers wanting the fees held to a minimum and the companies generally asking for increases.

Five briefs were presented to the annual public hearing of the board of grain commissioners Monday. The farmers were represented by the Interprovincial Farm Union council. Operators' briefs were from the United Grain Growers Ltd., the Saskatchewan Wheat Pool, the North-West Line Elevators Association and the terminal elevators at Port Arthur and Fort William, Ont.

The farmers and the companies were generally in opposite corners. The companies based their requests for increases on forecasts of decreased business.

On the general grain handling rates, the farmers asked that the companies be prohibited from getting an increase.

OAK BAY SWEEPS

(Continued from Page 1)

at Moore-Whittington mill. He intends to continue to college here and then to university, hoping to enter the diplomatic service with Canada's Department of External Affairs.

Jeremy Winter is the son of Mr. and Mrs. E. A. Winter. His father works at the main branch of the Bank of Montreal here.

Born in Duncan, Jeremy is the youngest in his class. He will not mark his 17th birthday until Dec. 11. Always a good student, he was so advanced in his early years at school that teachers at Monterey School permitted him to skip Grade 4.

He has been working weekends throughout the school year as a car hop at the Monterey restaurant and is now employed in that capacity on a regular night shift.

He had been hoping to get a day job for the summer but found his age to be a handicap.

At school he played rugby and basketball. He has taken up golf on the side.

He has hopes of continuing his studies and becoming a doctor of medicine.

Miss Stott, 17, is the daughter of Mr. and Mrs. Arthur H. Stott. Her father is associate editor of the Victoria Daily Times.

She was born here and received her elementary schooling at Margaret Jenkins.

She has won prizes previously for her academic achievement and in addition has won laurels for piano study and swimming. She is a member of the YMCA swimming club and holds the city championship for her age group.

She was editor this year of the Oak Bay High newspaper, "The Oak Leaf." For the summer she is working at the library of the Summer School, a job she has held before.

It is her intention to go through university. She is considering a career as a teacher or in one of the fields of science.

Her grandparents living here are Mr. and Mrs. James T. Stott and Mrs. C. E. Copeland Sr.

Miss Stott receives the area 12 prize, which is not open to the two leading students in the province.

A Nanaimo girl, Gwyneth Mary McArravy, 525 Aldorann Avenue, receives the area 13 prize, for being the best Vancouver Island student attending school outside the Greater Victoria area. She achieved an 88 per cent standing.

All four students receive a $225 scholarship from the Chris Spencer Foundation and a $175 general proficiency scholarship from the University of B.C.

Two special $2,000 scholarships for university entrance students are available and an announcement concerning them will be made at a later date. The winning of $400 worth of scholarships at this time does not preclude a student from competing for one of the $2,000 awards, though should he win, the lesser award will go by reversion to the student next in line.

Public Utilities Commission
NOTICE OF HEARING ON TRANSIT FARES

The Public Utilities Commission will hold a public hearing, commencing at 10 a.m. on July 29th, 1954, at the Princess Louise Room, Empress Hotel, Victoria, B.C., of an application of British Columbia Electric Railway Company, Limited, filed with the Commission on July 15th, 1954, respecting increased transit fares for the Greater Victoria area served by the Company, and respecting certain system mileage reductions all of which the Company proposes to bring into effect if approved. Rules governing the presentation of briefs shall be as follows:

1. Briefs may be presented at the hearing by organizations, other than political parties, that are definitely established and publicly-recognized representative bodies and which are acting on behalf of their members as users of transit services, provided that, in each case:
   (a) A copy of the Brief is furnished to the Commission prior to the hearing if possible;
   (b) Particulars of the officers, membership and objects of organizations are furnished to the Commission;
   (c) A properly authorized representative attend at the hearing to present the Brief.
2. A brief should contain suggestions and argument based on accepted facts or on evidence to be put in under oath at the hearing. The Commission will give a reasonable opportunity to those presenting Briefs to cross-examine the Applicant's sworn witnesses to bring out relevant information they require.
3. Briefs will be received at the hearing after all the main evidence is in and before the Applicant has summed up its case. The applicant will be given an opportunity to reply to the opposing Briefs with evidence and argument.
4. Persons attending the hearing to present Briefs are requested, if at all possible, to be in attendance throughout the hearing.

PUBLIC UTILITIES COMMISSION.
P. E. George, Chairman.

Wig for Shorn Wife

Mrs. Alney Sweigart, 27-year-old Newport, Ky., mother of four, inspects new hair-do, donated to her by Cincinnati wig-maker. Mrs. Sweigart's long blonde tresses were sheared off by her husband, Thomas, who said it was "a matter of personal business."

Pastorale Symphony At Gardens Thursday

Third Butchart Concert by City Orchestra To Feature Beethoven in Perfect Setting

Next Thursday night's third evening symphony concert in Butchart Gardens is expected to attract the largest audience yet, exceeding the 2,300 who attended last week.

The featured work will be Beethoven's Symphony No. 6 in F, known as the Pastorale Symphony.

This work was written for just such a setting as the gardens. Rendition there, musical critics believe, can not help but be impressive.

In addition, the program will include a polka by Strauss, his overture to Der Fleidermaus, Weber's concerto for clarinet and orchestra, a concert piece for the horn by Saint Saens and Kenner's "Night Soliloquy" for flute and orchestra.

The program, which starts at 8.15 p.m. will have the intermission cut from three-quarters of an hour to 10 minutes, allowing the concert to finish about 9.45 p.m. Due to the short intermission the coffee bar at the gardens will not be open. Spectators are asked to bring their own refreshments.

Following Thursday's performance there will be only one more symphony concert held in the gardens this year, the evening of July 29.

New Evidence Examined in Thorne Death

CHICAGO (UP) — Scientists today examined newly revealed evidence in the baffling Montgomery Ward Thorne case, including a "vividly stained" sheet taken from the young heir's death bed.

The evidence was turned over to authorities by Benjamin Bromberg, landlord of the near North Side building where "Monty" Thorne died in mysterious circumstances June 19.

The items, all found on the bed, included a portion of a large pill, a wad of cotton, a cigarette and a handkerchief.

They were referred to a team of four top pathologists who are conducting a searching examination of the medical evidence in Thorne's death.

Dr. Otto Saphir, one of the four pathologists, said "This may be very caluable evidence." He added that a thorough investigation must precede any final judgment.

Authorities were at a loss to explain why the evidence had not been examined earlier.

FOR COLLINS OR COCKTAIL
Corby's
LONDON DRY GIN
DISTILLED IN CANADA
This advertisement is not published or displayed by the Liquor Control Board or by the Government of British Columbia.

Alberta Golf Team Selected

LETHBRIDGE (CP) — The Alberta Ladies' Golf Association team for the Canadian Open in Dartmouth, N.S., next month was chosen Monday during annual championship play.

Heading the team is Rae Milligan, of Jasper, who won her second straight Alberta junior women's championship Monday. Other members are 16-year-old Betty Stanhope, Hazel Jamison and Audrey Dyck, all of Edmonton.

Wilson's

$300 - - $400
$500
MORE than regular market value of your car on a new '54
CHEVROLET
Every model a hit.
INTEGRITY — EXPERIENCE
Wilson MOTORS LTD.
LEADERSHIP — SERVICE

Great Connections
EAST

From SEATTLE or VANCOUVER
Convenient, no-layover connections in Seattle or Vancouver, B.C., with Eastbound Great Northern streamliners. Connections in Chicago for Windsor, Toronto, Montreal and Eastern U. S. Cities.
EMPIRE BUILDER or WESTERN STAR

INFORMATION • RESERVATIONS
George Pethard, Agent, Great Northern Railway
855 Douglas St., Victoria, PHONE 2-2822.

DICK TRACY

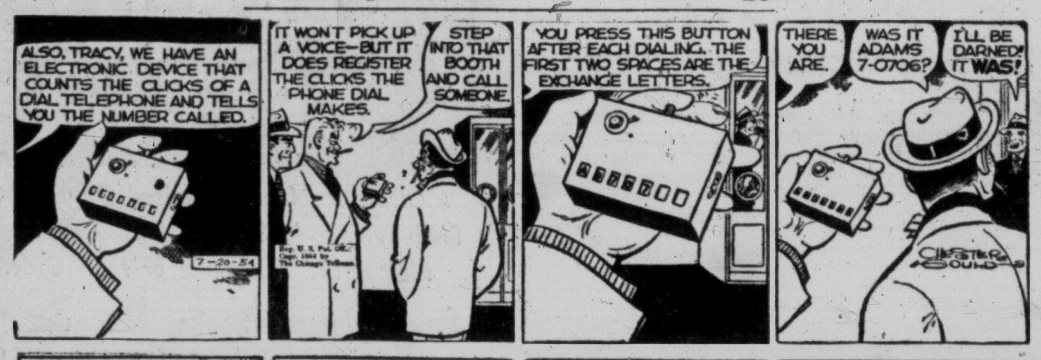

NANCY

AROUND HOME

DOTTY

MARK TRAIL

BUGS BUNNY

ALLEY OOP

ORPHAN ANNIE

KING AROO

PENNY

OUT OUR WAY

BOARDING HOUSE

SHERLOCK HOLMES

JOE PALOOKA

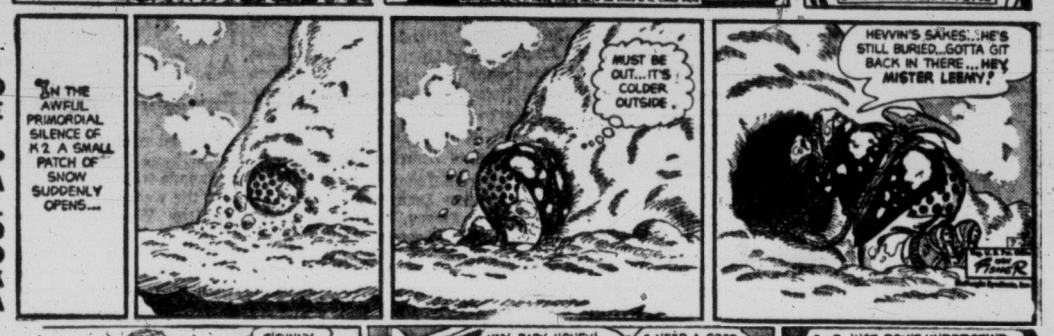

BUZ SAWYER

LONG SAM

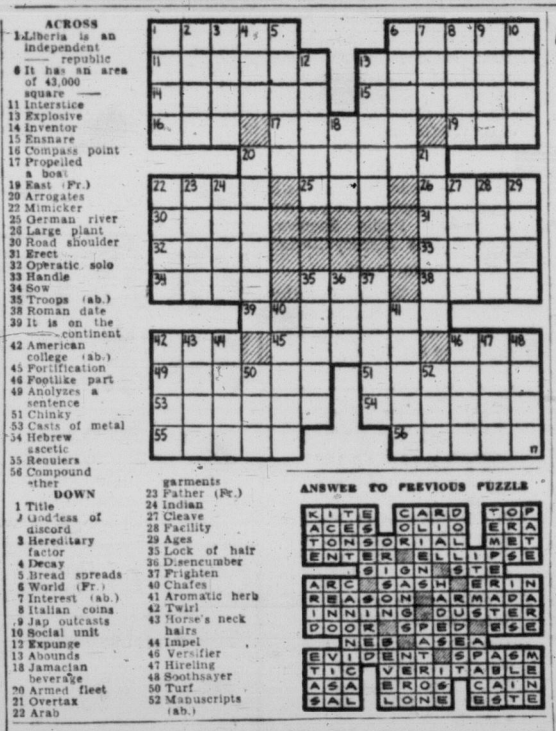

ACROSS
1 Liberia is an independent ___ republic
6 It has an area of 43,000 square ___
11 Interstice
13 Explosive
14 Inventor
15 Ensnare
16 Compass point
17 Propelled a boat
19 East (Fr.)
20 Arrogates
22 Mimicker
25 German river
26 Large plant
30 Road shoulder
31 Erect
32 Operatic solo
33 Handle
34 Sow
35 Troops (ab.)
38 Roman date
39 It is on the ___ continent
42 American college (ab.)
45 Fortification
46 Footlike part
49 Analyzes a sentence
51 Chinky
53 Casts of metal
54 Hebrew ascetic
55 Regulers
56 Compound ether

DOWN
1 Title
2 Goddess of discord
3 Hereditary factor
4 Decay
5 Bread spreads
6 World (Fr.)
7 Interest (ab.)
8 Italian coins
9 Jap outcasts
10 Social unit
12 Expunge
13 Abounds
18 Jamacian beverage
20 Armed fleet
21 Overtax
22 Arab garments
23 Father (Fr.)
24 Indian
27 Cleave
28 Facility
29 Ages
35 Lock of hair
36 Disencumber
37 Frighten
40 Chafes
41 Aromatic herb
42 Twirl
43 Horse's neck hairs
44 Impel
46 Versifier
47 Hireling
48 Soothsayer
50 Turf
52 Manuscripts (ab.)

ANSWER TO PREVIOUS PUZZLE

POLICEMAN, TWO MONKS SLAIN

Monastery Raid Reveals Beautiful 'Love Slaves'

CUTTACK, India (Reuters)—A story of dark-skinned girl "love slaves" prostrating themselves before Sadhu monks for barbaric love rites came out of a fortified monastery raided Sunday by police.

Eerie notes on a curved trumpet set off the weird ceremony, held regularly at sunset so the Sadhu monks could cleanse themselves of human desires, it was reported.

As the sun disappeared, the Sadhus drank strong wine from human skulls and gathered around the throne of their 70-year-old high priest, Paglababa, dressed in scanty loincloths and waving spears, swords and bows and arrows.

Then nine beautiful girl slaves entered the dark courtyard and bowed low before aged Paglababa, who proclaimed himself their "god" and personally led his disciples in the rites that followed.

The nine girls were found cowering in one of the deep labyrinths of the monastery Sunday after police had fought their way through sword-swinging Sadhus in a search for four wanted criminals behind the monastery walls.

One policeman and two Sadhus were slain as the monks pitted their primitive weapons against the police to prevent entering of their sanctuary.

Police interviewed the nine girls Monday and heard a story of forced participation in the rites from one frightened 18-year-old.

An authoritative source said the Sadhus sincerely believed the old high priest's teaching.

Paglababa means "madman" in English. Police said the high priest is just that.

He established the monastery on a river bank 20 years ago.

Alaska S.S. Will Cease Northern Run

SEATTLE (AP)—The Alaska Steamship Co. announced Monday that because of heavy operating losses it will discontinue its long-time passenger service to Alaska at the end of this season.

The last American commercial ship to carry passengers to the territory will be the steamer Delani, leaving Seattle September 20. Termination of passenger service will not affect cargo or mail operations.

"It has been clearly demonstrated that it is economically unsound to maintain a passenger fleet for 12 months to operate for only a three-month tourist season," said President D. E. Skinner.

Withdrawal of Alaska Steamship Co. from passenger service will leave the field to Canadian ships, airlines and passengers traveling over the Alaska Highway.

Duke of Edinburgh Presides at Parley Of Industry, Labor

LONDON (Reuters) — The Duke of Edinburgh Monday presided over a meeting of industrialists and labor union leaders at Buckingham Palace which drew up plans for a Commonwealth conference on industrial problems.

The meeting, called by the Industrial Welfare Society on the duke's initiative, agreed the conference would take place at Oxford, in July, 1956.

The conference would be known as "the Duke of Edinburgh's conference for the Commonwealth and Empire on the social responsibility of industry."

The duke presided over this morning's preliminary meeting in his capacity as patron of the Industrial Welfare Society.

CAMPOBASSO, Italy (Reuters)—Michele Grancilli was bitten to death by the mule he was feeding here. The animal turned on him, inflicting deep wounds in an arm and a leg. Grancilli died after both limbs were amputated in hospital.

Jail Term After Impaired Offense

Ernest Hoscheit, 731 Market, was sentenced to 14 days jail when he pleaded guilty to a second offense of impaired driving. He was also fined $25 or five days additional for driving without a license.

Police told Magistrate H. C. Hall that the accused had locked bumpers with a car while leaving a parking place. He was dragging the second car back and forth when police arrived, attempting to pull free.

Hoscheit admitted to an earlier conviction for impaired driving in Courtenay in 1952.

Ex-Victorian To Appear in Police Line-Up

VANCOUVER (BUP) — Clifford Dawley, 44, formerly of Victoria, will appear in a police line-up before witnesses to a bank robbery in Seattle last March when one policeman was killed and two others injured.

Dawley is at present serving a sentence in city jail for assaulting a policeman.

His presence in the line-up was asked for after he had been questioned Friday by agents of the FBI from Seattle. The line-up will take place on Tuesday.

STARTS TOMORROW!
COLUMBIA PICTURES presents
GUN FURY
starring
ROCK HUDSON · DONNA REED · PHIL CAREY · ROBERTA HAYNES
Color by TECHNICOLOR
ADDED FEATURE
WILLIAM HOLDEN
IN
"Boots Malone"
PLAZA
ENDS TODAY!
"D.O.A."—"THE BIG WHEEL"

TODAY!
Adult Entertainment Only!

● ADDED MUSICAL ●
'REVEILLE WITH BEVERLY'
with
ANN MILLER · FRANK SINATRA
MILLS BROS. · BOB CROSBY
ODEON

NOW SHOWING!
CINEMASCOPE
With Magnetic Stereophonic Sound

starring
RICHARD WIDMARK · BELLA DARVI
with VICTOR FRANCEN · CAMERON MITCHELL
GENE EVANS · DAVID WAYNE
PLUS
"NEW VENEZUELA"
In CinemaScope
Box Office Opens 6.30
Two Complete Showings 6.50 and 9.00
Where Sound Sounds Better! FOX A Picture That Pleases
THEATRE NOW AIR-CONDITIONED FOR YOUR COMFORT
Hillside and Quadra
Plenty of Parking Area

City and District Junior Matric Examination Results by Schools

Here are the names of Grade 12 students in Greater Victoria, Sooke and Saanich school districts who have obtained university entrance standing either by examination or recommendation.

Names of students who completed Grade 12 on a general program (high school graduation) have been so advised by their principals and their names are not listed here.

Names of candidates who have been granted partial standing and names of those who obtained marks only are not listed.

Candidates who failed to pass all the required examinations will be credited for all papers in which they obtained 50 per cent or more, and will be permitted to write a supplemental examination in subjects failed.

Supplemental exams will be held from Aug. 16 to Aug. 21 at Victoria College for students residing in the lower island area.

GREATER VICTORIA

Victoria High School

Mary-Jane Agar, Barbara May Allcock, Joan Elizabeth Archer, Virgniia Jeanne Barrie, Beverley Margaret Barwell, Nan Lawrence Baxter, Gordon James Bean, Robert Frank Beattie, Peter Fredric Beulah, Allen Blakey, Noel Edward Boston, Jacqueline May Scarlett Butt.

Alfred Chan, Elizabeth Clark, May Nellis Graycroft, John Thomas Croft, Donna Georgina Crooks, George Edward Cummings, Kulmindar Dhillon, George Walton Cecil Dixon, Caroline Edith Dyson.

Ruth Janet Frampton, Leon Fenwick French, John Ramsay Gittins, James Russell Goodfellow, William Courtney Haddock.

Diane Harris, William Edward Harris, Barbara Mary Hawkes, Lawrence Edward Hill, Alan Hodgson, Marvin Raymond Holmen, Mary Irene Horner, Lillian Catherine Houston, Douglas Allen Hutchinson, Barbara-Gay Jenkins, Ronald James Johnston, Philip James Jones.

Valerie Wendy Leyland, Eleanor Mae Lindsay, Carol Rocina Alice Lowery, Gary Darrell Mesher, Elizabeth Ann Moore, Stephen Charles Morris, Malcolm Garth Myers, Ann Caroline McHardy, James Malcolm McMillan.

Arthur Donald Newsham, Harry Peter Nicolson, Phyllis Mary Nicolson, Doris Violet Nikolaisen, Arlene Gail Nivens, Carl Allan Payne, Lorne David Payne.

Patricia Josephine Peltomaa, Patricia Hamilton Perry, Claudia Pudentianna Pomeroy, Margaret Patricia Purdy, Eva Quan, Jeffrey Arthur Raven, James Thomas Rhodes, Gillian Elizabeth Russell-Pavier.

Cyril Garth Shearing, Lois Teresa Speed, Charles Neil Stables, Muriel Joan Stewart, Gary Christopher Taylor, Kenneth Rex Tomlinson, June Patricia Townsend, Dennis Frank Tupman, Barry Earl Turner.

Sandrina Edith yan Alphen, Harold Francis Walsh, Robert Irving Warren, Gary John Whitten, Eleanor Wickett, Laurie F. Woollett.

Oak Bay High School

Kenneth William Adsett, Carolyn Fair Anderson, Jo-Ann Aubel, Margaret Mary Beckton, Ian Lamb Bogle, Clinton Earle Bradshaw, Janice Carolyn Brinkworth, Alan George Cockell, Ina Frances Corbett, Barbara Claire Grace Courtney, Colin Carlisle Creighton, Hugh Alexander Creighton.

Sandra De Witt Dale Davis, Antony Wentworth Dawson, Margaret Lou DeBourcier, Gerald Connor Fernly Dick, Brenda MacArthur Durrant, John David Napier Edgar, Robert Alfred Food, Monica Gillian Yvonne Fraser, Richard Alexander Ross Fraser, Irene Jessie French.

John Edward Galliford, Donna Maureen Sabina Gibbons, Marjorie Anne Gilbart, William John Gosling, Doris Mae Grossmith, Merlin Frederick Hawes, Ian Campbell Hunter, Dianne Laura Jacques, John Kenneth James.

Lawrence Sipprell Johns, Charlotte Merne Kay, Geraldine Eloise Kemble, Nancy Joan Mary Kendell, Sara Anne Learoyd, Richard Austin Lenton, Thomas Murray Little, Sue Ann Mitchell, Kenneth Gardiner Moffatt, Denise Caroline Mulcahy.

Sheila Mary MacDonald, Brian Robert McCreadie, Donald Peter Napier, Elizabeth Mary Napier-Hemy, Mary Owen (Wendy) Norris, Allan Donald Orr, Maureen Frances O'Shea, Michael Alan Partridge.

Brian David Perry-Whittingham, Clive McCallum Piercy, Lawrence Paul Reid, Heather May Ingram Rogers, Phyllis Audrey Rose, Vivien Patricia Sanguinetti, Carol Diane Savage, Robert Montague Scott, Helen Sinclair, John Warren Sparks, Gael Harling Stott.

Marian Isabelle Tait, David Edward Taylor, Louanne Mary Traunweiser, John McNeil Unwin, Elizabeth Bernardine Williams, Timothy Angus Williams, Jeremy Stephen Drummond Winter.

Esquimalt High School

Glenford Thomas Atkinson, Patricia Doreen Caley, Clarence Otto Christensen, Ann Roberta Deakin, Marilyn Jean Eaton, Carol Arlene Joan Larsen, Donald Alexander Lezetc, John Brian McKenzie, Doreen Evelyn Ray, Donna Marguerite Smith, Patricia Ann Whybrow, Nadine Margaret Wright.

Mount View High School

Anita Karen Baird, Patricia Bay Bird, Gordon Walter Bowden, Joseph Stanley Brookes, Maureen Deacon, Donna Merle Elizabeth Finch, Richard Gary Freer, Sylvia Ann Gill, Janine Graves.

Soren Robin Knudsen, Alvin Lloyd Kwiram, Keith Siltong Lang, Beverley Roberta Morrison, Robert Dan Pearmain, David Walter Phillips, Peter John Putland.

David Hugh Ridout, Guy Lawrence Roberts, Norman Mason Russell, Glendon Robert Stewart, Coleman Robert Vickery, Dorothy Jane Woodward.

Mount Douglas High School

Barrie Lynn Custance, Marion June Dempster, Robert Joseph Dovey, Donald Robert Kenneth Easton, Robert Douglas Genn, Barbara Ann Lifton, Henry Ming Kong Lum, June Lum, Heather Mary Manson, Joan Sutherland.

University School (Private)

Hugh John Barker, John Hubert Ross Bevan, Henry Kurth Boas, Peter Montgomery Brown, Christopher John Michael Fox, James Campbell Jones, Robert Napier Duncan Mathieson, Alan John Hesson Newberry, Thomas Edward Robinson, George Alec Rogers, Geoffrey Godolphin Rooper, John Walter Olding Williams.

St. Ann's Academy (Private)

Patricia Margaret Cann, Patricia Ellen Gallaugher, Charlotte Rose Hynes, Anne Carole Kennedy, Jocelyn Patricia Luchinsky, Eleanor Marie Morrison, Thurza Barbara McDermid, Donna Marie Riedel, Marilyn Patricia Smith, Patricia Jean Standbridge, Roberta Anne White.

St. Louis College (Private)

Eugene Newman Diespecker, Thomas Vernon Flynn, Peter Michael Hinchcliffe, Allen George LaCroix, Kieran Thomas O'Neill, Brian John Thomas Turnbull.

St. Margaret's School (Private)

Ruth Elizabeth Allen, Mary Georgina Biddle, Jan Marie Garber, Margaret June Harrison, Sandra Sydney Humber, Gertrude Sylvia Lamb, Dorothy Marilyn McDonald, Peta-Ann Stewart McGowan.

Susan Gillian Reid, Sara Margaret Robertson, Gillian Vere Scott-Moncrieff, Sarah Sedgewick Simpson, Loraine Margaret Inglis Spencer, Anthea Rohais Stanley-Clarke.

Private Study

Helen Joyce Bryan, Dorothy Eleanor Fair, Isabel Lee, Doris Jacqueline MacConnachie, Barbara Dianne Sandford.

SOOKE DISTRICT

Belmont Junior-Senior High

Caroline Futcher, David Hugh Courtenay Gurr, Robin Anthony Kitching, Francis Harris Mitchell.

Milne's Landing Junior-Senior High School

Dorothy Josephine Arthurs, David Walter Conder.

SAANICH DISTRICT

Royal Oak Junior-Senior High

Agnes Sheila Amos, Joan Marjorie Butler, Kenneth David Genn, Frederick Stanley Green, Sylvia Joan Lomas, Joan Ellen Molyneaux, Clare Winnifred McGoran, William Kaye Oldham, Glen Robin Pope, Shelagh Mary Scott, Lynn Spicer Sheldrake.

North Saanich High School

Kenneth William Aylard, Jane Muriel Maud Bankes, Denny Clifford Beaveridge, Edward Eugene Bushey, Patricia Rose Callaghan, Robert Owen Gilbert, Patricia Ann Miriam Gray, Robert Harris.

Thelma Marilyn Jahn, Robert Lavin Orcutt, David Daniel Peddle, Laurel Rosemary Pugh, Robert Douglas Ross, Ruth Myrtle Shiner, Marilyn Gail Smith, Georgina Marian Joan Thomson.

North Saanich (Special Centre)

Charles Manlius Johnson.

Few Stars Found As CBC Tryouts For TV Conclude

Television auditions for CBC, which have been conducted on a Canada-wide scale, concluded over the week-end in Vancouver. Geoffrey Waddington, director of music for CBS, and Drew Crossan, television supervisor, spent one afternoon in Victoria when about 25 individuals and groups were auditioned at CJVI studios.

Two Victoria adjudicators—Times' music and drama critic, Mrs. Audrey St. Denys Johnson, and organist Charles Palmer—assisted Mr. Waddington and Mr. Crossan in judging the local talent.

In general, Mr. Waddington found an insufficient understanding of the TV medium existed. Artists auditioned as though for an unseen radio audience. There were several exceptions to this, however, and Mr. Waddington, while he found nothing of the show-stopping calibre, indicated that one or two might find a place in Canadian TV.

Singers predominated among local candidates, but novelty acts, instrumental groups and soloists and vocal ensembles and one tap dancer made an appearance.

Tragic Ending Marks Vancouver Honeymoon

VANCOUVER (CP) — An American couple's honeymoon ended tragically Monday night.

Police said the bridegroom, Glenford Barber of Yakima, Wash., died of a brain haemorhage shortly after checking into a suburban Burnaby auto court.

The man, married only four days ago, died from natural causes, police said.

IN TOWN TONIGHT

ATLAS—"Charge at Feather River," 2.45, 6.02, 9.24, plus "House of Wax" at 1.13, 4.30, 7.47.

CAPITOL—"Them" at 1.25, 3.25, 5.25, 7.25, 9.25.

DOMINION—"Flame of Calcutta" at 2.25, 4.52, 7.19, 9.50, plus "Kansas City Kitty" at 1.07, 3.34, 6.01, 8.33.

FOX—"Hell and High Water" at 6.50, 9.00.

GEM—"The Malta Story" at 7.45.

OAK BAY—"The Mudlark" at 7.10, 9.12.

ODEON—"The Wild One" at 1.19, 4.08, 6.57, 9.46, plus "Reveille With Beverly" at 2.33, 5.22, 8.11.

PLAZA—"D.O.A." plus "The Big Wheel."

ROYAL—"Lucky Me" at 1.23, 3.22, 5.21, 7.20, 9.24.

TILLICUM — "I Confess" plus "Kansas Pacific."

THE BUTCHART GARDENS Open daily 9 a.m. to 11 p.m.

KNOTTY PINE
Phone 8-1831 for Reservations
SPECIAL
BAKED PHEASANT
WILD RICE DRESSING
ROAST DUCKLING
CHICKEN AND STEAK

GEM THEATRE SIDNEY
TONIGHT AT 7.45
"THE MALTA STORY"
with
ALEC GUINNESS
JACK HAWKINS
ANTHONY STEEL
Drama with Plenty of Authentic Action

NOW SHOWING!
IRENE DUNNE
ALEC GUINNESS
in
"THE MUDLARK"
Historical Drama
Selected Short Subjects Including Travelogue
"AHOY DAVEY JONES"
Complete Program 6.45-8.47
Feature Starts 7.10-9.12
OAK BAY
Temple of Refined Entertainment and Education

Oak Bay Tillicum OUTDOOR
2-7531 Corner BURNSIDE and TILLICUM ROADS
MONTGOMERY CLIFT · ANNE BAXTER · KARL MALDEN
"I CONFESS"
Directed by Alfred Hitchcock
STERLING HAYDEN · EVE MILLER · BARTON MacLANE
"KANSAS PACIFIC"
CineColor
Cartoon: "FOR WHOM THE BULLS TOIL"
FREE BINGO 8.15. SHOW STARTS 9.15
TWO FREE PASSES TONIGHT IF YOUR CAR LICENSE ENDS IN 28

Oh! Aren't they beautiful!
that's what everybody exclaims when they
SEE the world famous
BUTCHART GARDENS
(25 acres of loveliness)

Today
from 9 a.m. to 11 p.m.
Tonight
dramatically illuminated from dusk
Mid-day light lunch, 11 a.m. to 3 p.m. Afternoon teas 3 p.m. to 5 p.m., in the restaurant located in the residence.
Admission: Adults 1.00, Children 25c. Members of Armed Forces of any country in uniform: Free.
thousands are expected to attend the concert on Thurs., 8.15 p.m.

TWO for the SHOW

By PHIL LEE

AA (Oscar Class)
A (Don't Miss)
BB (Worthwhile)
(B For Rainy Days)
C (To put in time)

(BB PLUS) "HELL AND HIGH WATER" (Fox): If you like your screen fiction high on entertainment value and don't care too much whether it is more than somewhat incredible, then this tale of submarines and secret missions should be enjoyable for the entire family.

First of all, submarines are rather intimate affairs. You are so closely jammed together in most of them that it has been known for one man to have a shave, still feel stubble and realize he has inadvertently shaved the man standing next to him. Hardly a suitable place for a man to take his daughter, even if she is a scientist. But then it happens in "Hell and High Water."

★ ★ ★

AND ANOTHER THING: At one stage of the business the "good" submarine is trying to out-fox the "bad" submarine. Both are lying on the ocean floor, fast running out of oxygen. If you've ever been in such a position you would know that one's mind runs to many things, such as life insurance, state of the family mortgage, a few little sins committed in the past and items like that. On no account do you think of love.

★ ★ ★

BUT MR. RICHARD WIDmark, captain of the "good" submarine does. He and the scientist's daughter, Bella Darvi, have some mighty embraces that must have used up more oxygen than the Central Cartage fire did on Monday.

The plot in brief:

Mr. Widmark, an ex-submarine commander, is picked up by a private philanthropic foundation to lead a crew on a North Pacific check of enemy atomic installations that are reported to have been built on a small island.

★ ★ ★

ACTUALLY, HOWEVER, it is the Fox's very excellent wide-screen CinemaScope that saves the day. It is impossible to feel apathetic as the two submarines battle it out under water, glimpse the vast panaroma of the sea, some beautiful color effects of clouds, sky and night scenes. What is more, the acting is good. Mr. Widmark excells in his usual "toughie" role, as does Victor Francen, the physicist. Best acting award, however, must go to Miss Darvi, of the very expressive face.

NOW SHOWING!
Adult Entertainment Only!
"THEM" . . . HUMAN IN CUNNING! MONSTROUS IN THEIR ENDLESS TERROR!
Feat. at 1.25, 3.25, 5.25, 7.25, 9.25
CAPITOL
JAMES WHITMORE
EDMUND GWENN
THEM
JOE McDOAKES COMEDY
CARTOON AND NEWS

2 TERRIFIC HITS
TUESDAY AT 2.45, 6.02, 9.24
WARNER BROS. present
"THE CHARGE AT FEATHER RIVER"
WarnerColor
starring GUY MADISON · FRANK LOVEJOY · HELEN WESTCOTT · VERA MILES
2nd FEATURE at 1.13, 4.30, 7.47
Adult Entertainment Only
WARNER BROS. present
HOUSE OF WAX
color by WarnerColor
starring VINCENT PRICE · FRANK LOVEJOY · PHYLLIS KIRK
Sensible Matinee 35¢ till 2 p.m.
ATLAS
A FAMOUS PLAYERS THEATRE

Blood-Lusting Barbarians Thunder Across a Continent!

In Technicolor
At 2.25, 4.52, 7.19, 9.50
Added Comedy Hit!—That Gal's Here Again—Cracking All Laugh Records . . . Joan Davis in
"KANSAS CITY KITTY"
At 1.07, 3.34, 6.01, 8.33
TODAY!
Doors at 1 p.m.
DOMINION

NOW SHOWING!
Doors 12.45 p.m., Feature 1.23, 3.22, 5.21, 7.20, 9.24
WARNER BROS. PRESENT
Lucky Me
IN CINEMASCOPE AND WARNERCOLOR
IT STARS DORIS DAY · ROBT. CUMMINGS · PHIL SILVERS
ALL ITS GLORIES MORE GLORIOUS IN STEREOPHONIC SOUND
PRICES
1-2 p.m. 50¢
2-5 p.m. 60¢
5 p.m. on 85¢
Students 50¢ all day
Children 25¢ all day
TIMES-WARNER NEWS
EXTRA—Also in CinemaScope "BELOW THE RIO GRANDE"
ROYAL

THE VICTORIA DAILY TIMES
Presents.....
WARNER-PATHE NEWS
Floods Bring Ruin to Central Europe
Five Thousand Canadian Soldiers Celebrate Dominion Day in Dortmund, Germany
Athletes Across the Nation Prepare for British Empire Games

WARNER BROS' ULTRA-NEW LOOK IN MUSICALS
'Lucky Me'
IN CINEMASCOPE
AND WARNERCOLOR
At 1.23, 3.22, 5.21, 7.20, 9.24
ROYAL
NOW SHOWING

EATON'S
Half-Day SPECIALS
Clearance Lines—Limited Quantities
Shop Early to be Sure of Sharing the Savings
Please, No Telephone or Mail Orders

Men's Diamond Socks
Wool and nylon socks in popular diamond patterns. Clearing Wednesday morning at this special low price because of broken colour and size ranges. Sizes 10 to 12 in the group.
Half-Day Special, pair **98c**
EATON'S—Hosiery, Main Floor

Sweater Clearance
Cleared by a well-known manufacturer . . . women's cardigans, batwing pullovers . . . some with novelty trims. Assorted colours in the group. Sizes 16 to 20 collectively.
Half-Day Special, each **2.99** to **6.47**
EATON'S—Sportswear, Second Floor

3-Ply Nylon Yarn
Shrink resistant and long wearing nylon yarn suitable for socks, sweaters and most of your knitting needs. Sky, pink, azure blue, brown, nile, rust, beige, lilac, camel, geranium and green. Approximately 1-ounce balls.
Half-Day Special, ball **37c**
EATON'S—Wools, Third Floor

Set of Five Saws
Made with hardwood handles and detachable saw blades. Set consists of mitre saw, keyhole saw, hacksaw and two saw blades.
Half-Day Special, set **1.69**
EATON'S—Hardware, Lower Main Floor

Sturdy Grass Catchers
Handy attachments for hand mowers . . . will fit 12, 14 and 16-inch mowers. Khaki coloured water repellent canvas. Lightweight . . . easy to use.
Half-Day Special, each **1.99**
EATON'S—Garden Shop, Lower Main Floor

Cannon Bath Towels
Thick, fluffy, absorbent towels . . . suitable for home or beach use. A good colour range includes red, old rose, blue, hunter green, grey, mauve. Size about 26x50 inches.
Half-Day Special, each **2.49**
EATON'S—Staples, Linen and Bedding, Third Floor

Boys' Sport Shirts
Cool summer shirts for boys. Made from nylon plisse and styled with short sleeves, button front! "Sanforized," too! White, yellow, light blue, grey. Sizes 6 to 14 years.
Half-Day Special, each **2.49**
EATON'S—Boys' Wear, Third Floor

Men's Khaki Pants
Clearance of strong wearing, well-known G.W.G. work pants. Styled with zipper closing and well stitched at points of strain. Sizes 30 to 44 in the group.
Half-Day Special, pair **5.95**
EATON'S—Men's Furnishings, Main Floor

Men's and Boys' Shoes
Brown elk (trade name) leather shoes in moccasin vamp style with lightweight, hard wearing cushion crepe soles and heels. Suitable for everyday and holiday wear. Sizes 1 to 9 in the group.
Half-Day Special, pair **4.49**
EATON'S—Family Shoe Centre, Second Floor

In The Bargain Basement

Men's Cotton Pyjamas
Summer weight cotton broadcloth pyjamas. The jackets have lapel collar and one pocket. The pants have drawstring waist. A choice of stripes or novelty patterns. Sizes 36 to 42.
Half-Day Special, pair **2.49**

Picolet Yardage
Suitable for women's and girls' summer dresses, blouses, etc. Comes in navy, pink, yellow, green, mauve and rust. 36 inches wide.
Half-Day Special, yard **69c**

Ruffled Curtains
Ruffled puffy dot curtains in white cotton marquisette with coloured ruffle around edge. Suitable for bedroom or kitchen. Size about 27x63 inches.
Half-Day Special, pair **2.29**

Girls' Denim Jackets
Strong cotton denim beach jacket with striped trim. Styled with cap sleeves, mandarin neckline. Comes in faded blue, green and red. Sizes 8 to 14.
Half-Day Special, each **98c**

Children's Pedal Pushers
Novelty check denim pedal pushers with plain trim on cuffs. Styled with one front pocket and all elastic waist. Comes in several colours, sizes 2 to 6.
Half-Day Special, pair **1.00**

Sun Dresses
Floral cotton sun dresses for women. Cool, comfortable and smart looking for summer wear. Styled with low neckline and lovely full skirts. Some have matching jackets. Sizes 14 to 20 and 38 to 44.
Half-Day Special, each **3.89**

Tee Shirts
Grey striped tee shirts for women and girls. Styled with short batwing sleeves, turtle neck and also "V" neck style. Pullover and cardigan types. Small, medium and large sizes.
Half-Day Special, each **1.29**

EATON'S—Bargain Basement

Store Hours: 9 a.m. to 5 p.m. T. EATON Co CANADA LIMITED Wednesday: 9 a.m. to 1 p.m.

Full Matric Results: City, Page 20; Island, Page 6

Weather: Sunny, Cloudy Periods
Details on Page 5

Victoria Daily Times

The Home Paper
TELEPHONE 2-3131
NIGHT
Circulation (to 8 p.m.) 2-3131
Classified (to 8 p.m.) 2-3131
Night Editor (to 11 p.m.) 2-3135

VOL. 121, No. 169 * VICTORIA, B.C., TUESDAY, JULY 20, 1954—20 PAGES PRICE: 7 CENTS SATURDAY, 10 CENTS

7-Year Indo-China War Ends

Signing of Official Peace Document Agreed On

Florence Chadwick's Day

Hi! This stretch of no swimming, which will probably continue until Thursday, has given me the opportunity of catching up with a flock of unanswered mail.

However, I still get many letters from people who have questions about my swimming and training and it is difficult to answer them all individually. Today I will try to give answers to some of the most common ones.

Q. When swimming long distances in bright sunlight does the glare from the sun bother you?

A. It does when I am swimming directly into the sun as the light reflects off the water. On one of my swims I wore tinted goggles.

Q. Would you rather swim during the day or night?

A. I prefer the daytime because at night it is necessary to follow lights, rather difficult if the sea is rough.

Q. Which side do you breathe on?

A. I normally breathe on the right side and vary this only if my neck muscles become cramped.

Q. Does Mom Chadwick use a cook book to prepare your training meals?

A. I'm afraid I am the only one in the family who owns a cook book. Mom's meals all come out of her own head.

Q. While swimming, if you encounter a bed of floating kelp, is it necessary to break your stroke to avoid it or will your navigator steer you around it?

A. Most of the time, my navigator will spot it and we will by-pass it. However, it is possible to swim over top of the kelp, using your arms in a half-stroke to press the tops down and sliping over the top.

Q. Have you gained or lost weight in your training and are you at the best weight yet?

A. I have gained three pounds, boosting my weight to 148 pounds. By the time I swim, I hope to be over 150.

Flo

Dawley's Appearance In FBI Line-Up Halted

VANCOUVER (CP) — Magistrate Oscar Orr today ordered a halt to the FBI's plans to place jail escapee Clifford Dawley of Victoria in a police line-up here as a suspect in a Seattle bank robbery last March in which a policeman was killed.

The magistrate told the convict he would not be "placed on exhibition"

TIM WILLIAMS
... 96.8%, silver medalist.

JEREMY WINTER
... 94.6%, bronze medalist.

GAEL STOTT
... 94%, area scholarship.

Oak Bay Sweeps B.C. Junior Matric

1. Tim Williams
2. Jeremy Winter
3. Gael Stott

Oak Bay High School has won distinction by producing the three top students in this year's university entrance examinations.

Results were announced by the department of education today.

Highest ranking student for the whole of B.C. is Timothy Angus Williams, 1986 St. Ann Street, who receives the Governor-General's silver medal and scholarships worth $400. He posted a mark of 96.8 per cent.

Second place honors go to Jeremy Stephen Drummond Winter, 110 Beach Drive, who receives the Governor-General's bronze medal and scholarships worth $400. His mark was 94.6 per cent.

Placing third by a fractional difference was Gael Harling Stott, 1949 Crescent Road, who posted a score of 94 per cent. She, too, receives scholarships valued at $400.

The three have been consistent as class leaders. In the mid-term examinations Miss Stott placed ahead of the two boys. Their teachers say it was a race to the wire to determine who would be first in the finals.

Williams and Winter are close friends. They are also the youngest in their class. Both are 16.

Tim Williams is the son of Mr. and Mrs. Rudolph Williams. His father is proprietor of The Shrubbery and Rudolph's Garden Market.

Born here, he received his early education at Oak Bay Schools but attended schools in England and Germany before going to Oak Bay High.

The family went overseas in 1946 when Mr. Williams, who served with the Canadian Intelligence Corps during the Second World War, joined the British Control Commission in occupied Germany. Tim spent one year at school in England and three in Germany.

The family returned to Victoria in October, 1950.

Tim is the oldest of three children. He has two younger sisters.

An all-round student he won honors on the school's track and swimming teams and was assistant editor of the school annual.

He is working this summer

(Continued on Page 18)

SCHOOL STAFF PROUD OF SECOND IN A ROW

Principal C. A. Gibbard of Oak Bay High School and his staff have reasons for pride today.

For the second year in a row the school has produced the top student for all of British Columbia in University Entrance examinations set by the Department of Education. This year's medal winner is Timothy Williams. Last year's leader was Gary Corbett. This year, in addition, Oak Bay students have taken second and third-place provincial honors.

During the last six years the Governor-General's silver medal, awarded annually to the grade 12 student placing first in university entrance exams, have gone outside Greater Victoria only once.

Timothy Williams' victory this year gives Oak Bay High this signal honor for the second year in a row.

Names of previous winners:

1953 — Gary E. Corbett, Oak Bay.

1952—Sonia C. Stuart, Victoria High.

1951 — Ronald Sterne, Britannia High, Vancouver, with Lyle Robertson, Victoria High, second by 0.6 per cent.

1950—Beverly Joan Fulton, Victoria High.

1949—Peter L. Smith, Victoria High.

Tory Against Tory In Federal Election?

Finlayson Faction Threatens To Fight for National Seats

By TOM GOULD, Times Legislature Reporter

A threat that Conservative candidates would be pitted against each other in federal elections in B.C. was voiced today as repercussions from the Vernon revolt spread across the nation.

Tom McDonald, president of the B.C. Conservative Association, made the threat in Vancouver. "We are going to operate a British Columbia federation, and if it's necessary to field federal candidates we will do so," he said.

McDonald's statement followed an announcement by federal Tory leaders that they already are prepared to organize a separate federal body in the province.

The threat of fielding Conservative in opposition to Conservative was one of a series of developments arising from Saturday's vote of non-confidence in national leader George Drew at the quarterly executive meeting.

The major developments are:

1. Dr. Larry Giovando, only Tory MLA in the Provincial Legislature, has quit the party, and will sit as an independent for the rest of his term.

2. There are reports a national leadership convention will be called within a year in an effort to pull the shattered Tories back together into a solid, effective political force.

3. Federal Tories led by Howard Green, Major General G. R. Pearkes and Davie Fulton laid plans for organization of a federal organization throughout the province.

4. Fraser Valley Conservatives Murray Watkins and George Twiss announced they will form a rump executive to offset the non-confidence vote passed by the association executive.

Meanwhile, the centre of the storm, national leader George Drew, told Canadian Press in

(Continued on Page 11)

SAME PLACE, SAME BOAT

Doctor, Saved Last Year, Drowns in Slocan Lake

NELSON, B.C. (BUP)—Dr. Lawrence A. Kickham, 52, of Westlock, Alta., and his 15-year-old son Tommy drowned when their boat overturned in Slocan Lake near here Monday.

Kickham's body was recovered shortly after the mishap but dragging operations continued today for his son. They had come to their summer home for six weeks' holiday.

Kickham was rescued last year when a friend, James Forbes of New Denver, B.C., drowned when the same flat-bottomed boat capsized.

Index to Inside Pages

	Page
Talks Set Friday on Six-Day Shopping	7
Showboat Inveigles Phil Harris	2
British Comet Jet Flown Successfully in Surprise Test	7
American Prestige in Viet Nam at Lowest Ebb Since War	3
Second Man Held in Quebec Murder Trial	3
City Police Probe Downtown Traffic Fatality	11
Man Jailed Month for Assault on Policeman	11
90-Foot Ketch Sailing Here for Navy Job	11
Saanich Ratepayers Organize to Fight BCE	11

Ask the Times	11	Financial	10	Roberts	11
As We Live	12	Hutchison	4	Sports	8 and 9
Bridge	14	Kilgallen	5	Stott	5
Classified	14	Island Digest	6	Why Grow Old?	12
Comics	19	Penny Saver	12	Women	12 and 13
Entertainment	20	Radio and TV	15	Your Horoscope	16

$1,000 SWIM ESTIMATE COUPON, PAGE 12

CANADA WOULD CONSIDER ROLE AS INDO-CHINA MEDIATOR

OTTAWA (BUP)—The government announced today it will give "immediate and sympathetic consideration" to any invitation to serve on an international supervisory commission for Indo-China.

A decision would be taken without delay as soon as a formal invitation from the Geneva Conference reaches here, government sources said.

The invitation had not arrived up to a late hour Monday night.

92,000 Dead or Missing In Indo-China, French Say

PARIS (UP)—French Union and loyal native forces have lost more than 92,000 men killed or missing in the Indo-China war — 34,415 of them since January 1, it was announced Monday.

Estimated total of casualties —dead, missing, wounded, or repatriated for health reasons—about 253,000.

Figures for the Communist Viet Minh were not available.

Total losses in killed, dead of wounds and missing, according to the ministry of associated states, from March 5, 1945, through June 1, 1954, were:

Metropolitan French, 19,000.

Native troops, 43,000.

Foreign Legion and colonial forces, 30,000.

Total, 92,000.

The comparative figure for Jan. 1 1954, was 57,585. Most of the difference, according to an official, was due to the French defeat at Dien Bien Phu.

Mid-year figures for wounded or those repatriated for health reasons was not available. In January it was 100,207.

On that basis, the official said it would now be "safe" to count some 160,000 wounded or repatriated. Total toll of the war would be an estimated 253,000 men on the Loyalist side, he said.

Prisoners are listed as "missing," he added. The Viet Minh forces have never given lists of captured men.

WIRE BRIEFS

Wilson Comments

WASHINGTON (UP) — Defence Secretary Charles E. Wilson said today that defence of the prospective truce line in Indo-China is up to "the people who reached the agreement in Geneva."

Wilson said at a news conference he is sure the United States will not commit itself to defence of the line "in any unilateral action." He added, however, that this country might undertake a commitment as part of "an alliance."

Bus Fares Fight

VANCOUVER (BUP)—City council decided Monday to abandon plans for a united front drive against higher bus fares and to go it alone in opposition to the B.C. Electric Company's application for a fare hike.

Churchill Backs Atom Plan Without Soviet Entry

LONDON (Reuters) — Prime Minister Churchill made it clear today that consideration would be given to putting into effect, even without Soviet participation, President Eisenhower's plan for a world atomic energy pool for civilian purposes.

What with the three high school kids winnin' gold medals, and an ex-caddy takin' the Canadian Open, this Oak Bay is gettin' to be a pretty high-class neighborhood.

* * *

This business of peace breakin' out is gettin' me down. I can't stand the silence.

* * *

I kin tell you confidentially that Bill Mackie is savin' up all his hot weather for Flo.

Viet Nam Divided At 17th Parallel

FLASH

PARIS (Reuters)—An Indo-China peace agreement will be signed at 9 p.m. (1 p.m., PDT), it was officially announced here.

By EDDY GILMORE

GENEVA (AP) — East and West, with the United States standing aside, agreed late today to partition Viet Nam roughly along the 17th Parallel, a French source said today. He reported only technical difficulties remained to be settled before the signing of a cease-fire agreement for Indo-China.

The partition line, it was said, will run about 12 miles north of the important highway No. 9, leading from Quiang Tri on the coastal road to Savannakjet in Laos.

The French sources said he issues involving Viet Nam were all settled with fixing of the partition line. Only a few language difficulties remained in the peace provisions concerning Laos and Cambodia.

Foreign Secretary Eden of Britain and Soviet Foreign Minister Molotov left the meeting where final details of the peace were being completed late in the afternoon for an hour's recess. They were scheduled to return later for another meeting with French Premier Mendes-France and Pham Van Dong, the Viet Minh foreign minister.

MENDES-FRANCE
... beats deadline

Mendes-France was reported by French sources to be cautious, but "very optimistic." He has pledged to resign as premier unless a cease-fire agreement is reached by midnight, 7 p.m. EDT.

Two major obstacles to the signing of an armistice appeared surmounted and conference quarters said an agreement before midnight appeared certain.

A highly reliable source, who declined to be identified, said the Communists have agreed the United States would not be listed among the powers approving the multilateral general declaration to be issued at the close of the session.

Regroupment Agreement Reached

It was learned that the Chinese Communists, who originally asked that the United States be included in the list, were now not inclined to insist on this point.

A responsible Laotian source said agreement also was reached on the question of regroupment of "resistance forces" in Laos and the withdrawal of an estimated 10,000 Viet-Minh troops in that kingdom within 60 days.

A few minor issues remained to be settled.

An American source said the British delegation officially informed the U.S. delegation late today that Communist insistence on listing the United States in the declaration's preamble had been dropped.

Under the agreement reached with the Laotians, it was reported, about 1,500 Laotians opposing the present government will be grouped around Sam Neua and Phong Saly. They will be permitted to keep their arms until elections this fall and retain certain political rights.

The French will be permitted to keep bases in Laos at Zieng Khouang and Seno and French officers will remain as advisers to the Laotian army. According to available information:

Laos will issue a separate declaration following signing of the armistice, pledging not to join any foreign alliances which would permit the establishment of foreign bases in the country. A similar declaration will be made by the sister state of Cambodia. There are no questions of regrouping troops or resistance forces in Cambodia.

There was no indication when the signing session of the conference would be called. Presumably the time was to be set by the four ministers meeting at French delegation headquarters.

In some western circles, the Red Chinese request that the United States be listed with other participants agreeing to armistice terms was never taken seriously. It was regarded rather as a last-minute propaganda move to make the United States appear in opposition to the conclusion of peace.

MILK BOARD MEETING

NANAIMO (BUP)—A producer meeting at the Eagles' Hall has been scheduled for next Wednesday by the B.C. Milk Board.

EXHAUSTED SPIRITUALLY AND PHYSICALLY

French Guns Silent as Hanoi Waits for Peace in Grim Heat

By LOUIS GUILBERT

HANOI, Indo-China (UP)—French guns throughout the Red River Delta subsided into silence tonight as Hanoi waited in suffocating heat for the long war to end.

Planes which earlier in the day had rained bombs and rockets on rebel supply routes north of the Hanoi-Haiphong defense pocket sat idle on airfields, their mission of defense apparently ended.

From one corner of the delta defense pocket at Son Tay east to the marshes and rice fields around Haiphong on the China Sea, hardly a shot cracked the dark silence.

A flight over the delta showed no activity.

The Viet Namese, exhausted spiritually and physically by seven and a half years of frustrating warfare, generally displayed neither terror nor joy at the imminence of a Geneva truce that would put Red masters over them.

Only last week, in honor of Bastille Day, 1,000 men had marched through Hanoi with tanks and artillery—the "reconstituted" army that was to have defended the city. Now they felt humiliated.

Above all, they were terribly tired from the years of combat.

The morale of the Viet Namese national army, on which not only France but the United States had pinned such hopes, was crumbling.

Informed sources said that some 6,000 French in Hanoi will be removed to Saigon and then airlifed home to France as soon as possible after the truce is declared.

Many of these are Eurasians who married Viet Namese and have big families. It will be rough for them to start life elsewhere.

Then there are the diehard old Indo-China hands—French men who have been here 40 to 50 years and had planned to live out their lives in Indo-China. They almost certainly have no future elsewhere, and none here.

French officials, to keep calm and order, have refrained from giving any evacuation order. But they are believed to have assured Viet Namese authorities that all those who want to leave Hanoi will be able to.

Present estimates are that between 50,000 and 100,000 of Hanoi's 400,000 residents will choose to leave.

Two squadrons of tanks patrolled Hanoi today and 1,500 Viet Namese police were on duty following the demonstration of 10,000 Viet Namese Monday against partition of their country. The city was calm today.

The end of the war is already generally accepted.

Complete Matric Results Announced

LATE SPORT RACES | **FOUR STAR FINAL** | NEWS FLASHES STOCKS

Weather: Sunny, Cloudy Periods
Details on Page 5

Victoria Daily Times

The Home Paper
TELEPHONE 2-3131
NIGHT
Circulation (to 8 p.m.) 2-3131
Classified (to 8 p.m.) 2-3131
Night Editor (to 11 p.m.) 2-3135

VOL. 121, No. 169 ★★★★ VICTORIA, B.C., TUESDAY, JULY 20, 1954—20 PAGES PRICE: 5 CENTS SATURDAY, 10 CENTS

INDO-CHINA PEACE SET

★★★★ BULLETINS

Team May Be Cut

TORONTO (BUP)—President Hugh C. Marpole of the Canadian Lawn Tennis Association said today that Canada might have to cut its Davis Cup team to three men for the Mexico series next month because of lack of money.

Press Barred

TORONTO (BUP) — The press was barred from a stormy conciliation board hearing in Toronto today after a Communist-led union and the International Nickel Company of Canada accused each other of deliberate "sabotage" in Sudbury district mines.

World's Largest

TORONTO (CP)—The Toronto Star says today that construction of the world's largest power development is in prospect for Labrador.

The paper quotes Gen. A. G. L. McNaughton, chairman of the International Joint Commission, as saying the development at Grand Falls would have an installed capacity of 5,000,000 to 6,000,000 horsepower. This compares with estimates of 1,100,000 horsepower Ontario expects from its St. Lawrence River development. Cost may run to $1 billion.

Russians Volunteer

HONG KONG (Reuters)—A White Russian woman released from Communist China said on arrival here today that 1,500 White Russians in China "volunteered" recently to return to Russia.

They were all sent to Siberia two months ago, she said.

Man. Crops Hit

WINNIPEG (CP)—Excess moisture and flooding have taken an extremely heavy toll over the whole of Manitoba, the Department of Agriculture said today in its report for the period ended July 19.

RACE ENTRIES

HOLLYWOOD PARK

FIRST RACE — 5½ furlongs:
Winwar II 118 — Solid Sir 113
Chino Khal 118 — El Coyote 118
Silent Shot 118 — Texas Draw 118
Arioso 118 — Trackmaster 118
Mr. Bush 118 — Hap's Girl 115
Miss Cover Up 115 — Miss Prude 115
Our Mehrf 115 — Trace Read 118
Thru the Mill 118 — Fameskent 113

SECOND RACE— Six furlongs:
Texalou 114 — Spoiled Brat 109
Dual Control 113 — Fair and Wise 108
Full of Grace 109 — Mariontex 118
Boldy's Image 109 — Rose's Date 109
Au 113 — Whirlwinder 109
Loan Deal 114 — Kandy Bar 104
Keep Ringing 114 — Gloria Mundi 109
Foxy Bull 114 — Favorite Date 113

THIRD RACE — 5½ furlongs:
Lost Battalion 116 — Free Loader 116
Sealth 113 — Faro Sis 11
Mighty King 119 — Blue Chip Bond 107
Black Jail 113 — Chrser 113
Postabola 116 — Consolidated 113
Ikealike 113 — Ye Glory 113
Wide Loop 111 — Silver Ring 122
Will Wait 106 — Re-Trial 109

FOURTH RACE— Mile and sixteenth:
Red Conquest 116 — Noble Bell 113
Never Tardy 119 — Tee Man 113
The Character 113 — Fire Horde 105
Unforgettable 108 — Song of Aptos 109
Glory Wine 113 — Sea Bazooka 105

FIFTH RACE — Six furlongs:
Sickel's Gem 110 — L'Aiglone 110
Kitty Lightner 117 — Smoke Whirl 102
A-Track Medal 117 — Fairy Dog 120
A-Aunt Het 110 — A-Entry.

SIXTH RACE — Six furlongs:
Challtack 111 — Sundeck 106
Priam's Owl 107 — Canute 111
Steven McC 115 — A-Rico Vino 117
Lead Bye 109 — Harass 111
Trial Spin 111 — Dina Bam 103
All's Gift 107 — A-Entry.
A-Fourway 113

SEVENTH RACE — Six furlongs:
Scriptwriter 114 — A-Jumbo 111
Vally-Chally 117 — History Book 106
Pat's Own 111 — Half Caste 115
Liquid Gold 117 — Chanlea 111
A-Grey Tower 117 — A-Entry.

EIGHTH RACE— Mile and sixteenth:
Mr. Boots 107 — Count Priam 110
Oscar R 108 — Se Voya 116
Cinder Boy 116 — Captain Blood 119
Galacope 108 — Australian Ace 119
Witch-English 113

Vancouver Entries Page 3

BASEBALL

NATIONAL LEAGUE		R	H	E
Brooklyn	100 000 010 0—2	8	1	
Chicago	101 000 000 1—2	10	2	

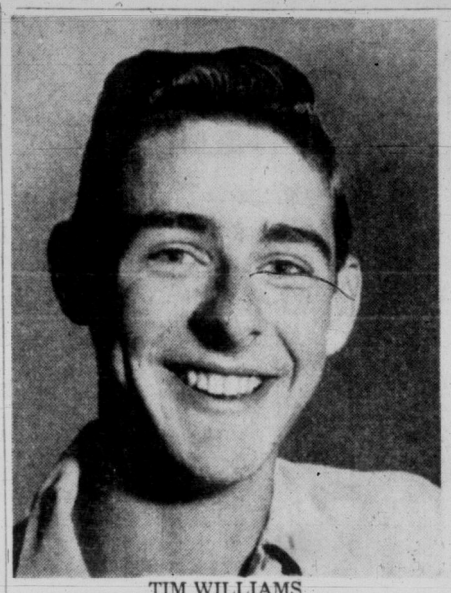

TIM WILLIAMS
. . . 96.8%, silver medalist.

JEREMY WINTER
. . . 94.6%, bronze medalist.

GAEL STOTT
. . . 94%, area scholarship.

$1,000 SWIM ESTIMATE COUPON, PAGE 12

CANADA WOULD CONSIDER ROLE AS INDO-CHINA MEDIATOR

OTTAWA (BUP)—The government announced today it will give "immediate and sympathetic consideration" to any invitation to serve on an international supervisory commission for Indo-China.

A decision would be taken without delay as soon as a formal invitation from the Geneva Conference reaches here, government sources said.

The invitation had not arrived up to a late hour Monday night.

Tory Against Tory In Federal Election?

Finlayson Faction Threatens to Fight For Seats in Parliament

By TOM GOULD, Times Legislature Reporter

A threat that Conservative candidates would be pitted against each other in federal elections in B.C. was voiced today as repercussions from the Vernon revolt spread across the nation.

Tom McDonald, president of the B.C. Conservative Association, made the threat in Vancouver. "We are going to operate a British Columbia federation, and if it's necessary to field federal candidates we will do so," he said.

McDonald's statement followed an announcement by federal Tory leaders that they already are prepared to organize a separate federal body in the province.

The threat of fielding Conservative in opposition to Conservative was one of a series of developments arising from Saturday's vote of non-confidence in national leader George Drew at the quarterly executive meeting.

The major developments are:

1. Dr. Larry Giovando, only Tory MLA in the Provincial Legislature, has quit the party, and will sit as an independent for the rest of his term.

2. There are reports a national leadership convention will be called within a year in an effort to pull the shattered Tories back together into a solid, effective political force.

3. Federal Tories led by Howard Green, Major General G. R. Pearkes and Davie Fulton laid plans for organization of a federal organization throughout the province.

4. Fraser Valley Conservatives Murray Watkins and George Twiss announced they will form a rump executive to offset the non-confidence vote passed by the association executive.

Meanwhile, the centre of the storm, national leader George Drew, told Canadian Press in

(Continued on Page 11)

$1,800,000 Suit Against Montreal

MONTREAL (CP) — An action involving $1,800,000 has been taken against the City of Montreal as a result of a land seizure 15 years ago, it was learned today.

In 1939 the city seized 1,000,000 square feet of valuable land in the north-end Cote des Neiges district for unpaid taxes, but 14 heirs now claim the seizure was illegal.

Vancouver Stocks

Little activity was shown by the afternoon session of Vancouver stock exchange.

Late sales: 200 Powell River $35½, 500 Silver Standard 75, 500 Consolidated Mic Mac 1.70, 500 Northwest Ventures 19, 300 Mid-West Gas 1.85, 200 B.C. Telephone $42, 100 Canadian Colleries 6.95, 3,000 Yankee Princess 33, 1,000 Fargo Oil 1.14, 500 National Exploration 44.

Race Selections

HOLLYWOOD PARK

1—El Coyote, Chino Khal, Miss Prude.
2—Mariontex, Fair and Wise, Dual Control.
3—Postabola, Lost Battalion, Ye Glory.
4—The Character, Song of Aptos, Tee Man.
5—Fair Dog, Kitty Lightner, Track Medal.
6—Rico Vino, Challtack, Steven McC.
7—Jumbo, Half Caste, Grey Tower.
8—Captain Blood, Oscar R., Australian Ace.

RACE RESULTS

HOLLYWOOD PARK

HOLLYWOOD RESULTS—
First Race—

Solid Gem (Taniguchi)	$7.30	$4.40	$3.40
Dennis O'Doon (Vinzela)		14.60	9.70
Frappe (Shoemaker)			5.20

Time—1.05 4-5.
Second Race—

Miss Behave (Ford)	$23.50	$11.40	$8.50
Refuge (Harmatz)		8.60	6.10
Irish Tillie (Ruggeri)			21.60

Time—1.05 3-5.

Oak Bay Students Sweep Junior Matric

Capture First Three Places in B.C. Entrance Exams; Tim Williams Leader

Oak Bay High School has won distinction by producing the three top students in this year's university entrance examinations.

Results were announced by the department of education today.

Highest ranking student for the whole of B.C. is Timothy Angus Williams, 1986 St. Ann Street, who receives the Governor-General's silver medal and scholarships worth $400. He posted a mark of 96.8 per cent.

Second place honors go to Jeremy Stephen Drummond Winter, 110 Beach Drive, who receives the Governor-General's bronze medal and scholarships worth $400. His mark was 94.6 per cent.

Placing third by a fractional difference was Gael Harling Stott, 1949 Crescent Road, who posted a score of 94 per cent. She, too, receives scholarships valued at $400.

The three have been consistent as class leaders. In the mid-term examinations Miss Stott placed ahead of the two boys. Their teachers say it was a race to the wire to determine who would be first in the finals.

Williams and Winter are close friends. They are also the youngest in their class. Both are 16.

Tim Williams is the son of Mr. and Mrs. Rudolph Williams. His father is proprietor of The Shrubbery and Rudolph's Garden Market.

Born here, he received his early education at Oak Bay Schools but attended schools in England and Germany before going to Oak Bay High.

The family went overseas in 1946 when Mr. Williams, who served with the Canadian Intelligence Corps during the Second World War, joined the British Control Commission in occupied Germany. Tim spent one year at school in England and three in Germany.

The family returned to Victoria in October, 1950.

Tim is the oldest of three children. He has two younger sisters.

An all-round student he won honors on the school's track and swimming teams and was assistant editor of the school annual.

He is working this summer

(Continued on Page 18)

Klein Loses Action in UDL Suit

VANCOUVER (CP) — Mr. Justice J. M. Coady today dismissed an application by Hyman Harvey Klein, Los Angeles, to block the $2,000,000 action brought against him in Supreme Court here by Miss Angela Bell of Calgary last October.

She is suing Klein, United Distillers of Canada Ltd., and Montreal Trust Company for restoration to the UDL of 78,555 shares which she claims rightfully belong to the company.

She is also suing for a share of the big profits Klein made in Harwood liquor sales in the United States, which are the basis of U.S. income tax evasion indictments against Klein; his brother, Isador, in Vancouver, and A. L. McLennan and George Norgan, both also of Vancouver.

Churchill Backs Atom Plan Without Soviet Entry

LONDON (Reuters) — Prime Minister Churchill made it clear today that consideration would be given to putting into effect, even without Soviet participation, President Eisenhower's plan for a world atomic energy pool for civilian purposes.

Dawley's Appearance In FBI Line-Up Halted

VANCOUVER (CP) — Magistrate Oscar Orr today ordered a halt to the FBI's plans to place jail escapee Clifford Dawley of Victoria in a police line-up here as a suspect in a Seattle bank robbery last March in which a policeman was killed.

The magistrate told the convict he would not be "placed on exhibition"

What with the three high school kids winnin' gold medals, and an ex-caddy takin' the Canadian Open, this Oak Bay is gettin' to be a pretty high-class neighborhood.

* * *

This business of peace breakin' out is gettin' me down. I can't stand the silence.

* * *

I kin tell you confidentially that Bill Mackie is savin' up all his hot weather for Flo.

92,000 Dead Or Missing In Indo-China

PARIS (UP)—French Union and loyal native forces have lost more than 92,000 men killed or missing in the Indo-China war — 34,415 of them since January 1, it was announced Monday.

Estimated total of casualties —dead, missing, wounded, or repatriated for health reasons—about 253,000.

Figures for the Communist Viet Minh were not available.

Total losses in killed, dead of wounds and missing, according to the ministry of associated states, from March 5, 1945, through June 1, 1954, were:

Metropolitan French, 19,000.

Native troops, 43,000.

Foreign Legion and colonial forces, 30,000.

Total, 92,000.

The comparative figure for Jan. 1 1954, was 57,585. Most of the difference, according to an official, was due to the French defeat at Dien Bien Phu.

Mid-year figures for wounded or those repatriated for health reasons was not available. In January it was 100,207.

On that basis, the official said it would now be "safe" to count some 160,000 wounded or repatriated. Total toll of the war would be an estimated 253,000 men on the Loyalist side, he said.

Prisoners are listed as "missing," he added. The Viet Minh forces have never given lists of captured men.

Signing of Pact At Geneva Fixed

BULLETIN

GENEVA (Reuters)—A French spokesman announced that the cease-fire agreements for Viet Nam and Laos now are complete and would be signed before midnight (4 p.m. P.D.T.) at the Palace of Nations. The agreement for Cambodia may also be signed by that time but this was not certain, he said.

By EDDY GILMORE

GENEVA (AP) — East and West, with the United States standing aside, agreed late today to partition Viet Nam roughly along the 17th Parallel, a French source said today. He reported only technical difficulties remained to be settled before the signing of a cease-fire agreement for Indo-China.

The partition line, it was said, will run about 12 miles north of the important highway No. 9, leading from Quiang Tri on the coastal road to Savannakjet in Laos.

The French sources said the issues involving Viet Nam were all settled with fixing of the partition line. Only a few language difficulties remained in the peace provisions concerning Laos and Cambodia.

Foreign Secretary Eden of Britain and Soviet Foreign Minister Molotov left the meeting where final details of the peace were being completed late in the afternoon for an hour's recess. They were scheduled to return later for another meeting with French Premier Mendes-France and Pham Van Dong, the Viet Minh foreign minister.

Mendes-France was reported by French sources to be cautious, but "very optimistic." He has pledged to resign as premier unless a cease-fire agreement is reached by midnight, 4 p.m. DDT.

Two major obstacles to the signing of an armistice appeared surmounted and conference quarters said an agreement before midnight appeared certain.

MENDES-FRANCE
. . . beats deadline

A highly reliable source, who declined to be identified, said the Communists have agreed the United States would not be listed among the powers approving the multilateral general declaration to be issued at the close of the session.

Regroupment Agreement Reached

It was learned that the Chinese Communists, who originally asked that the United States be included in the list, were now not inclined to insist on this point.

A responsible Laotian source said agreement also was reached on the question of regroupment of "resistance forces" in Laos and the withdrawal of an estimated 10,000 Viet-Minh troops in that kingdom within 60 days.

A few minor issues remained to be settled.

An American source said the British delegation officially informed the U.S. delegation late today that Communist insistence on listing the United States in the declaration's preamble had been dropped.

Under the agreement reached with the Laotians, it was reported, about 1,500 Laotians opposing the present government will be grouped around Sam Neua and Phong Saly. They will be permitted to keep their arms until elections this fall and retain certain political rights.

The French will be permitted to keep bases in Laos at Zieng Khouang and Seno and French officers will remain as advisers to the Laotian army. According to available information:

Laos will issue a separate declaration following signing of the armistice, pledging not to join any foreign alliances which would permit the establishment of foreign bases in the country. A similar declaration will be made by the sister state of Cambodia. There are no questions of regrouping troops or resistance forces in Cambodia.

EXHAUSTED SPIRITUALLY AND PHYSICALLY

French Guns Silent as Hanoi Waits for Peace in Grim Heat

By LOUIS GUILBERT

HANOI, Indo-China (UP)—French guns throughout the Red River Delta subsided into silence tonight as Hanoi waited in suffocating heat for the long war to end.

Planes which earlier in the day had rained bombs and rockets on rebel supply routes north of the Hanoi-Haiphong defense pocket sat idle on airfields, their mission of defense apparently ended.

From one corner of the delta defense pocket at Son Tay east to the marshes and rice fields around Haiphong on the China Sea, hardly a shot cracked the dark silence.

A flight over the delta showed no activity.

The Viet Namese, exhausted spiritually and physically by seven and a half years of frustrating warfare, generally displayed neither terror nor joy at the imminence of a Geneva truce that would put Red masters over them.

Only last week, in honor of Bastille Day, 1,000 men had marched through Hanoi with tanks and artillery—the "reconstituted" army that was to have defended the city. Now they felt humiliated.

Above all, they were terribly tired from the years of combat.

The morale of the Viet Namese national army, on which not only France but the United States had pinned such hopes, was crumbling.

Informed sources said that some 6,000 French in Hanoi will be removed to Saigon and then airlifted home to France as soon as possible after the truce is declared.

Many of these are Eurasians who married Viet Namese and have big families. It will be rough for them to start life elsewhere.

Then there are the diehard old Indo-China hands—Frenchmen who have been here 40 to 50 years and had planned to live out their lives in Indo-China. They almost certainly have no future elsewhere, and none here.

French officials, to keep calm and order, have refrained from giving any evacuation order. But they are believed to have assured Viet Namese authorities that all those who want to leave Hanoi will be able to.

Present estimates are that between 50,000 and 100,000 of Hanoi's 400,000 residents will choose to leave.

Two squadrons of tanks patrolled Hanoi today and 1,500 Viet Namese police were on duty following the demonstration of 10,000 Viet Namese Monday against partition of their country. The city was calm today.

The end of the war is already generally accepted.